Reading Room

In buying job printing consider first the place where you buy it, for equipment and experienced men mean much toward successful printing. The News Shop is fully equipped.

The Upland News

When it's a case of getting your business before the people The News Way reaches them. Be sure that people are reading the newspaper in which you are advertising.

VOLUME TWENTY, No. 23 — UPLAND, SAN BERNARDINO COUNTY, CALIFORNIA, THURSDAY, OCTOBER 22, 1914 — $1.50 PER YEAR

ANOTHER "MOVIE" IS PLANNED FOR CITY GOSAU, BUILDER

Located Just South of the Upland News Office

Entrance to Be Made Most Attractive While the Interior Is to Have Opera Chairs and Every Modern Convenience.

Upland is to have a second picture show theatre, and its location is to be adjoining The News office on the south, if present plans work out to the satisfaction of both Mr. Wm. Gosau and the men who desire the new building.

In size the building will be 42x100 feet, the ceiling being extra high that the ventilation of the room when crowded to its capacity may be perfect in every respect.

Mr. Gosau was not at liberty to give out the names of the men who will conduct the new theatre, but from conversation with him a News representative learned that there were two men interested and they were anxious that Mr. Gosau should erect the building.

The entrance to the new building will be most attractive, for a combination of tile flooring and marble with the name of the new theatre artistically worked into the floor, and with many beautiful pieces of marble adorning the side walls, as well as the ticket seller's cage, will result in a most attractive entrance.

Patrons of the new show house are not to be disappointed after gaining the inside, for right along with the excellence of the entrance will come the furnishing of the interior.

A modern stage, as well as a drop curtain and complete outfit of scenery is to be placed in the new theatre, and although it may not be used for some time, it will be there when wanted. Regulation opera chairs will also be installed that patrons of the picture house may be perfectly comfortable when witnessing the pictures as they are thrown upon the screen, while a toilet room for the ladies, as well as a combination smoking and toilet room for the men, are to be some of the side issues included in the plans for the new building.

Another important feature desired by the men who are anxious that Mr. Gosau erect the building is that an artist be employed to decorate the interior and although Mr. Gosau is not enthusiastic on "Behawlf of Art," argument, he wants the interior attractive.

Mr. Gosau at the present time is thinking over the matter and will make his decision within a short time as to whether he will erect the building or not. As Mr. Gosau already has one wall of the building partially built, it is thought the new theatre could be ready for operation about the first of January, 1915.

UPLAND YOUNG LADY PERFECT IN FORM AND FEATURE

One of Upland's fairest ladies, Miss Nine Scott, sister to Miss Josephine Scott, is the most perfect woman in Fresno, for according to the Fresno Republican, she surpasses in many respects the measurements of Miss Annette Kellerman, the noted swimmer.

The Republican of Fresno has the following to say:

"Surpassing in some respects the meaurements of Annette Kellerman, Miss Nina Sott, aged 19, residing at 945 N Street, was last night at the Kinema Theater awarded the silver set given by H. S. Shaddow for the most perfect woman in Fresno. Miss Scott was awarded teh prize over nearly 150 contestants.

"Miss Scott declared last evening that she had never taken any physical exercise to develop her body. She swims, dances and plays tennis but has never followed any physical culture rules. Miss M. Isabelle Bovee, physical director of the Playgrounds Commission, took the measurements of the contestants."

Take advantage of the Upland News' October Bargain Sale.

Take advantage of the Upland News' October Bargain Sale.

FRUIT MEN FORM AN ORGANIZATION TO DEFEAT 8-HR LAW

Councilman Lambrigger Gives His Position

Farming and Commercial League of San Bernardino County Gathers Many Interviews from Prominent Men.

Throughout the County leading citrus fruit growers are appealing to the voters to defeat the eight-hour law, amendment No. 3, on the November ballot. The growers declare the law is absolutely impracticable insofar as the citrus fruit or any farming industry is concerned. The citrus fruit business is the backbone of the prosperity of San Bernardino County, and the men who are prominent in the production from the soil say the law can only result in a depression to everything and everybody dependent on the industry.

The Farming and Commercial League of the County has gathered interviews from men in all walks of life, who appeal for the defeat of the measure.

Among the citrus fruit men who ask the voters to vote No on the amendment, the following make a public appeal:

By C. V. Lambrigger, president Mountain View Orange and Lemon Growers Association, widely known in Upland and Ontario:

"I own ten acres of oranges and lemons. I hire all the work that is to be done on this grove. In a normal season the expenses of all work including handling of fruit, cultivation, picking, and irrigating is in round numbers $1000. I pay for team work $4.50 per day, for nine hours and $2 for ordinary work, $2.75 for pruning. Now this is about as little as a working man can live on, whether he works eight or nine hours a day. I am opposed to the eight-hour law because it will increase the cost of producing oranges and lemons from 10 to 12 per cent and will increase my expense about $120 on 10 acres. I will have just that much less to spend in the way of improvements or other necessaries which would give some working man a job. Fruit at times must be picked at once for reasons of market or weather conditions and at such times help is usually scarce. The law would not create more work but would only prolong the job and the working man would not earn any more money but probably would increase the already high cost of living. The measure would certainly result disastrously for the entire County, employee and employer."

By W. F. Grow, leading citrus fruit grower of Highland:

"To curtail the hours in which a workman may be employed on the farm without a corresponding reduction in pay, would, in my judgment, bring about a general decline in the prosperity of the citrus fruit industry. We cannot retard the maturing of the fruit, nor can we foretell the coming of winds and rains and market conditions. There is fruit that cannot be left in the field when the pickers are gone. It is absolutely impracticable to say that a man shall be limited by a hard and fast rule to eight hours per day."

By A. A. Cox, prominent fruit grower of San Bernardino and Rialto:

"I urge the defeat of the eight-hour law. It is absolutely impossible to regulate the harvest of the great citrus fruit crop by certain specified hours. The passage of that law would not only be a severe blow to the citrus fruit men, but to those employed, for it would absolutely curtail the money they can earn."

By N. Leo Leland, manager Redlands Fruit Association:

"In our business of packing, and shipping citrus fruits, we have on our pay roll at times over 100 employees, and it is in their behalf that I oppose the proposed eight-hour law. The people do not realize that this measure will play them right into the hands of the Orientals. The law would permit of the organization of a big partnership in which all men could be partners in a contracting firm to do all farm work, and that is the first thing the clannish people of the yellow races would do, and defeat the intent of the law."

Be sure to take advantage of the Upland News' Bargain Month offer during the month of October.

CITY COUNCIL ASKED TO ISSUE ANOTHER POOL LICENSE

Inspector Named to Look After 12th St. Work

Gas Officials Appear Before the Council Stating That Troubles of Gas Consumers Have Been Eliminated.

The principal business before the City Council last night was the protest from property owners on Seventeenth, Eighteenth, and Nineteenth Streets regarding the adjustment made by commissioners on the opening of the streets. The grievances were heard and the commissioners will be asked to make another report on the matter.

An application for another license to operate a pool room was before the Council and the arguments were inclined to get rather warm pro and con on the proposition. As the city already has four pool rooms, Councilmen Grier and Anderson were against the licensing of more pool rooms, as they believed there was not enough business here for them, and when a pool room lacked business the trouble often started. Councilman Lambrigger was of the opinion that it was not a part of the Council's business whether there was business enough or not for a pool room. If a man applied for a license and there was no evidence of the fact that the applicant was not a fit person to run such a place, he believes the license should be granted, and if any pool room was not conducted along the right lines, the city ordinance was such that the license could be rèvoked in short order. The proposition was finally laid over and will doubtless be brought up again when a full membership of the Board is present. Mayor Woodbridge being absent last night. J. D. Hall, a pool room owner, formerly of Ontario, was the applicant for a license.

Gas officials of the Ontario-Upland Gas Company, Messrs. Plough and Owen, were present, and explained conditions that had been found in the gas mains of this city. They stated, and many men present testified to the same effect, that the gas service was much better, in fact very little complaint could be made regarding it. The Council was satisfied, if the patrons were, and the officials went on their way rejoicing.

City Engineer and Street Superintendent Froehde is about the busiest man in town these days, and Twelfth Street property owners, realizing this, requested that an inspector be placed on the Twelfth Street work. Mr. Froehde will name the inspector.

CHAFFEY UNION HIGH AND PASADENA TO PLAY FOOT BALL

Second League Game of the Season on Chaffey Field Saturday. Members of Team Are in Good Trim for the Fray.

The Chaffey Union Tigers will meet the strong Pasadena football team on Chaffey field Saturday afternoon at 2:30. This is the first home league game for the Chaffey team. Two weeks ago they fought the San Diego High team to a 7 to 7 draw on the Coronado polo field, and last week they met the Pomona College Freshmen team in an exhibition game at Chaffey. The Pasadena team comes for the second league game of the season. They are much heavier than the local boys, but if Chaffey shows the speed and fight which she should and can, the game should be a thriller, and likely the big end of the score will remain here. Pasadena is bringing a big crowd of rooters, and with enthusiasm high in Upland and Ontario, bleacher room and auto parking space will be at a premium. In accordance with past custom at our school there will be no charge for parking space, and admission will cost but twenty-five cents. Season tickets are on sale which admit to all contests of the year in football, debate and baseball. They cost a dollar and are popular.

UPLAND VOTES FOR HOSPITAL AND ROAD BOND ISSUES

Ontario Gives Majority but Lacks Two-Thirds

Voters of the County Cast a Strong Vote Favoring Both the County Hospital and Good Roads Bonds.

Upland never had a more quiet election in her history than was the bond election of Tuesday when the people of Upland and also of the County as a whole cast their ballots for the issuance of $1,750,000 for the building of a comprehensive road system and $150,00 for the erection and equipping of a County hospital.

In Upland there was not even a real live street discussion and the day, on the whole, was as serene as is possible in this busy city.

In Upland and including San Antonio Heights, 336 people voted "yes" on the road bonds and 121 voted "no" while on the County hospital issue 341 voted "yes" and 114 voted "no," thus giving to the road bonds thirty-two over and above the required two-thirds vote and in the case of the hospital bonds 37 over the necessary two-third vote.

Ontario was the only city in the County that turned the bond issue down, and just what was the cause nobody knows, but the splendid vote of cities in the eastern part of the County as well as in the rural districts and the desert section gave a splendid vote for the issue and San Bernardino County has now taken her place with the other progressive Counties of Southern California.

DR. TOM NISBET IS CHOSEN PHYSICIAN

Residents of Upland delight in the success attained by boys and girls who received their training here, and Thomas Nisbet, son of Mr. and Mrs. T. W. Nisbet, has just been honored to a considerable degree. The New York Sun had teh following to say regarding the selection of Mr. Nisbet:

The last of the surgeons whom it will be possible to send to France with the $1000 supplied for that purpose by the Duchesse de Talleyrand were selected yesterday by Dr. George G. Rambaud, head of the Pasteur Institute. The full list of six, with the exception of one surgeon who has requested that his name be withheld for the present, follows:

Dr. David E. Wheeler, who sailed on the steamer France last Wednesday; Dr. A. S. Cook, Dr. Thomas Nesbit, Dr. C. S. Moore and Dr. H. L. Cookingham.

Dr. Cook recently passed the civil service examinations required for police surgeons. Dr. Nisbet is at present an interne in the French Hospital in West Thirty-fourth St. Dr. Moore is an interne at Gouverneur Hospital and Dr. Cookingham is a praticing surgeon at Red Bank, N. J.

All of the men being sent have come to The Sun with the highest recommendations. Dr. Rimbaud, a Frenchman by birth, has personally met the six surgeons and made sure that they were mentally equipped for the work before them and that they were thoroughly in earnest in their desire to aid the very much overworked surgeons who are caring for wounded soldiers in France.

Dr. Wheeler having already sailed, the other five surgeons will leave for Havre on the French Line steamer Rochambeau on October 17. From Havre they will go to Paris.

From all accounts reaching The Sun of conditions in the French hospitals their work will not be easy and it will be fore the most part a work of humanity and charity, for the remuneration will be small. Even the hospitals in the rural parts of France are said to be crowded to such an extent that proper care of the wounded is almost impossible. But the greatest suffering so far has come, if the fragmentary reports of conditions are true, from the great lack of surgeons.

It was because of this serious lack of surgeons that the Duchesse de Talleyrand, wishing to help where help seemed most needed, sent $1000 to The Sun and asked that it be used for volunteer doctors.

UPLAND YOUNG LADY ENTERS CARNIVAL QUEEN CONTEST

Miss Minnie Hermes Will Be Honored One

Ranchers, Business, and Professional Men Join Hands to Elect Miss Hermes Queen of Ontario's Coming Carnival.

Upland is to name the Queen for Ontario's carnival, which the firemen of that city will give, commencing November 3.

This is the edict that has gone forth among the men who do things, and C. C. Eymann has been placed in command of the Upland forces and the Queen has been selected, while Mayor Woodbridge, Councilmen Lambrigger, Grier, Johnson, Anderson, City Clerk Fuller, W. E. Westland, E. C. Mehl, E. G. Eymann, J. W. Mehl, F. C. Froehde, Paul Burkholder, Sherman Kirk, and a host of business men, ranchers, and professional men will assist in the good work.

Several years ago there came to the city of Upland Mr. and Mrs. F. Hermes and family, and this family took up its abode in the city looking forward to a delightful home in Southern California. Although Mr. and Mrs. Hermes are of course the most important members of the family there are other members—seven all told—and of the seven children four are daughters. All of these daughters are most attractive young ladies, of German descent and endowed with common sense, and the baby of the family, Miss Minnie Hermes, has been selected as the Upland candidate for Queen of Ontario's carnival. And she is going to be Queen, too, for C. C. Eymann, the commander-in-chief of the Upland forces, has said so, and what he says goes.

Born in the Empire State, Miss Hermes came to Upland when but a little tot, and taking advantage of Southern California's Climate—basking beneath ten winter's sun and enjoying the mountain fastnesses during the summer, yet always busily employed—Miss Hermes has blossomed into young womanhood, and when she reigns over Ontario's gala event both Ontairo and Upland will be proud that she is a resident of the Colony.

In the next issue of The News will be found a likeness of Miss Hermes and in the meantime Commander-in-Chief C. C. Eymann, of the Upland campaign, will be on the job getting ready for the contest which will be one of the most interesting that has been staged in this section in many a day.

JOHN M. ESHLEMAN OF RAILROAD COMMISSION COMING

Candidate for Lieutenant Governor to Address the Voters at Chaffey Union High School Tomorrow Night.

John M. Eshleman, Republican and Progressive candidate for Lieutenant Governor, will talk to the West-End voters at Chaffey Union High School Friday night, October 23, at eight o'clock. Mr. Eshleman has been Governor Johnson's right hand man in doing the big things of the Johnson administration. This will likely be his only appearance in the West-End and a large crowd of West-End voters will likely turn out to hear him.

NEEDHAM SPEAKS ONTARIO MONDAY

Congressman J. C. Needham will deliver an address at the Euclid Photoplay, Ontario, at 1:30 p. m., Monday, October 26, on "Protection for California Products" and "Free Tolls—Panama Canal." Be sure and hear him.

REPUBLICAN RALLY THE MAIN MEETING 1914 CAMPAIGN

James McLaughlin Speaks To Upland Voters

E. M. Boyd, Chairman Republican Central Committee, One of the Speakers of Evening. The Upland Band Plays.

Tuesday night witnessed the Republican rally for the city, which was the main meeting planned during this campaign. The committee in charge of the meeting was somewhat disappointed owing to the fact that James R. Knowland, candidate for United States Senator, had been called to San Francisco, and could not attend the meeting. But E. M. Boyd, County Secretary of the Republican Central Committee, was equal to the occasion and soon had Jas. McLaughlin, formerly a member of Congress, agree to come to Upland.

Ill-luck seemed with the committee Tuesday evening, for Mr. McLaughlin missed his train and arrived a little late. Mr. Boyd, however, with the assistance of the Upland band, entertained the audience until Mr. McLaughlin arrived, and upon being introduced he swung into his speech with many arguments as to why the voters of California should this year see to it that the Republican candidates were elected.

Mr. McLaughlin told of the importance of returning men to Congress term after term as the longer a man is there the more important he becomes. Mr. McLaughlin told of his experience there and how he was named on the committee on ventilation and acoustics, as most new Senators were, in order to plant them until they get some experience. He stated that for several years James C. Needham was on the ways and means committee and if he was again returned to Congress he would certainly be placed on that committee, as he was one of the strongest men in Congress and had a great influence among his colleagues.

Mr. McLaughlin also gave his first impression of John D. Fredericks, Republican candidate for Governor of the State of California, and stated there was not a more able man in California to fill the Governor's chair than Mr. Fredericks.

Following the speech of Mr. McLaughlin the following resolutions were adopted by the meeting.

Whereas, the products of the soil in the Eleventh Congressional District of California are such that, to be profitable, are peculiarly dependent upon the duties levied upon the same products imported from foreign countries, brought in to be sold in direct ocmpetition with our own; and

Whereas, under Republican administrations, the necessity for the protection of these products was recognized by that party as a matter of principle, and because it believes in a protective tariff, not only for California products but for the products of every State that are to be sold in competition with imported products, grown under conditions entirely different, and with a standard of living that does not compare to our own; and

Whereas, the present national administration, controlled by a party which denies the protective principle, has passed a tariff bill which greatly reduced the tariff on all imports, and particularly upon those imports which California producers have to meet in the market, threatening to greatly injure if not destroy our great agricultural industries, and making unprofitable the work of the citrus fruit orchardist, the walnut grower, the olive grower, the sugar beet man and other farmers, therefore be it

Resolved, By the producers of Upland and the great citrus districts of the western part of San Bernardino County, that we give unqualified endorsement of the candidacy of Hon. J. C. Needham, Republican nominee for Congress from the Eleventh District, because only by his election can the producers of this district protest against the tariff law that denied them the protection which their industry requires and demands. And we call upon the orchardists and producers of the entire district to join with us in making Mr. Needham's election certain, to the end that he may return to his position of influence in the House of Representatives, and help

(Continued on Page 8)

THE "INDEX" EDITOR LEGALLY JUSTIFIED FOR SHOOTING

Self Defense Plea of Davis Is Substantiated

Men for Whom Davis Worked as Well as Davis Himself Are Jointly Responsible for the Shooting of Emerson.

H. E. Davis, editor of the Evening Index and secretary of the Progressive County Central Committee, was Wednesday held to have been legally justified in the killing of Ben Emerson on the night of October 14.

On the recommendation of District Attorney R. B. Goodcell and on his motion, Justice Kunzman, who presided at the preliminary hearing, ordered Davis released and the complaint and charge of murder dismissed.

The evidence was that Davis shot to save himself from bodily harm, when cornered by a man much his physical superior. While Goodcell was informing the court of the legal justification of the killing—self-defense—he told the court that Davis and the men jointly responsible with him for the publication of his articles had brought the tragedy on themselves by the manner in which they had handled Emerson's name.

"It is a very serious matter," said Goodcell, "to create a condition which makes it necessary for a man to anticipate the taking of a human life by a course of conduct that requires carrying a high-priced and very deadly weapon to protect himself against assaults which will be made upon him, brought about by his own conduct.

"And I believe that when the great judgment day comes," said the District Attorney in his address of legal justification for Davis, "and these men stand before the Creator of all and before the Last Judge, that they will find written down against them the life of Ben Emerson, impossible man in a way that Ben was, not a citizen that we were proud of, or whose life or character had been one of very much good to himself or anybody else. Still, at the same time, he was a human being, a man created in the image of his Maker and perhaps none of us should be too hasty in our judgment."

Davis Receives Congratulations

Davis received the hearty congratulations of his associates and friends at the termination of the charge against him. Attorney Earl Rogers conducted the entire defense.

Davis himself was the last witness. He was the only witness called by the defense. The witnesses put on the stand by the prosecution had failed to show that Davis had not fired entirely in self-defense.

In the brief testimony Davis declared he thought Emerson was getting ready to shoot him, that he felt Emerson's gun in his pocket and felt Emerson working his arm about in a manner that made him fear Emerson intended to use it.

Davis swore that he never knew Emerson's general reputation, did not know the man by sight and in fact had never heard very much about him.

CITIZENS MEET AND COMPLETE PLANS FOR NEW DEPOT

At 2 o'clock this afternoon there was a meeting of the managers and directors of all the packing houses of the city, as well as of ranchers and business men, at the Ontario-Cucamonga Exchange to discuss plans by which the $1000 for the erection of the Pacific Electric depot at Euclid Avenue can be raised inside of two weeks, at which time the Pacific Electric will start the erection of the depot which is to cost $4000. In the last issue of this publication appeared the plans of the new building, and people of the city are enthusiastic over the proposed buliding and indications are that there will be little difficulty in raising the required amount.

Councilman Johnson, J. J. Atwood, and E. C. Mehl have been appointed as a committee to raise the share to be paid by the business men and very little trouble is anticipated in raising the required sum.

THE UPLAND NEWS

WILLIAM E. WESTLAND, Editor and Proprietor
Phone Sunset 29

Entered at the postoffice at Upland, California, as second-class mail matter

SUBSCRIPTION AND ADVERTISING RATES

One Year.....$1.50 Six Months.....75c
Eight Months..... 1.00 Three Months.....40c
Liners in Local News column, per line, each issue.....10 cents
Minimum charge for Liners in Local News column, 30 cents
Classified, per word, each insertion.....1 cent
Minimum charge for Classified, 25 cents

THURSDAY, OCTOBER 22, 1914

OCTOBER is Upland News Bargain Month, at which time it is the plan of the management of this publication to present to its readers a bargain which is unparalleled. In this business there is seldom an opportunity to present the patrons a bargain offer, but commencing in October, 1913, we conducted a bargain offer which was taken advantage of by a large number of our readers. This year we are again offering a bargain to readers, the substance of which will be found on another page. Next year the management will have still another bargain, and just what it will be is unknown, but it will be our endeavor to present something which will appeal to all.

SAN BERNARDINO COUNTY has joined hands with other Counties of Southern California and will build a system of roads which is one of the most comprehensive of any in this section of the State. San Bernardino has ever been known as the Imperial County, and not only has she some of the most perfect mountain roads, but within a few months the roads of the valley will be of the finest, while over the mountains and leading to the desert cities and on to the Colorado River will be a road which will link this County more closely with the States to the east. The voters by their vote on Tuesday decided that it was high time San Bernardino County came to the front, not only to build a County Hospital which will be a credit to the great people of the County, but also to supply a system of roads the traveling over which will ever remain a pleasant memory in the minds of not only the home folks but the tourist who travels this way. The West-End did very well on the vote; in fact, much better than was expected, for the vote was some 250 to the good. Ontario made the poorest showing of any community, although the majority of her people favored the issue. The East-End of the County went very strong indeed for both issues, and on the whole those who urged the issues feel well satisfied with the results.

FOR several weeks past The News has been printing considerable regarding the ability of C. D. Van Wie, regarding his stamina, his backbone, etc. There were no doubt those who did not believe what was stated, but if any of those who lacked faith in our statements happened to attend a W. C. T. U. meeting at the Methodist Church last Friday afternoon, they are now of the opinion that C. D. Van Wie has a personality, a stamina and decision which comes straight from the shoulder without beating around the bush. Candidate Van Wie scolded the women, and he even "roasted" them, according to different opinions expressed by those present, and the strange part of it is that in spite of the "roasting" those women are going to vote for him. Disgusted with the antics of Kincaid and Riley who are "dry" in some seasons and sections and "wet" in other seasons and sections, the women have decided that a man of the stamp of C. D. Van Wie and of Chairman Pine of the present Board of Supervisors, both of whom spoke at the meeting last Friday, are the sort of men who will conduct this County along the business and moral lines which make the Board of Supervisors a credit to the great Imperial County which they represent. Utterly disgusted with Candidates Riley and Kincaid for their being "wet" then and "dry" now, for votes only, Upland voters will give to Candidates Van Wie and Samuel Pine a handsome majority.

AT the Republcan rally held Tuesday night the following resolutions were presented and adopted by the meeting, which embody the essence of what will bring prosperity to the nation. Republicanism and prosperity are synonymous and the selection of Republican candidates at the November election means that we are taking a step toward better things both for ourselves and for our State:

Whereas, the products of the soil in the Eleventh Congressional District of California are such that, to be profitable, are peculiarly dependent upon the duties levied upon the same products imported from foreign countries, brought in to be sold in direct competition with our own; and

Whereas, under Republican adminsitration, the necessity for the protection of these products was recognized by that party as a matter of principle, and because it believes in a protective tariff, not only for California products but for the products of every State that are to be sold in competition with imported products, grown under conditions entirely different, and with a standard of living that does not compare to our own; and

Whereas, the present national administration, controlled by a party which denies the protective principle, has passed a tariff bill which greatly reduced the tariff on all imports, and particularly upon those imports which California producers have to meet in the market, threatening to greatly injure if not destroy our great agricultural industries, and making unprofitable the work of the citrus fruit orchardist, the walnut grower, the olive grower, the sugar beet man and other farmers, therefore be it

Resolved, By the producers of Upland and the great citrus districts of the western part of San Bernardino County, that we give unqualified endorsement of the candidacy of Hon. J. C. Needham, Republican nominee for Congress from the Eleventh District, because only by his election can the producers of this district protest against the tariff law that denied them the protection which their industry requires and demands. And we call upon the orchardists and producers of the entire district to join with us in making Mr. Needham's election certain, to the end that he may return to his position of influence in the House of Representatives, and help to pave the way for a return to legislation that will insure us prosperity. Also, be it

Resolved, That the same logic demands that California should be represented at Washington by a protectionist or unquestioned standing, and we therefore give the same endorsement to the Senatorial candidacy of Hon. J. R. Knowland. Also, be it again

Resolved, That Republican success in the nation must be based upon Republican supremacy in the State, and for this reason, as well as beause of his own splendid personality and his marked ability for the high office, we pledge our hearty support to Capt. John D. Fredericks, Republican nominee for Governor of California, and likewise to all other Republican candidates in State and County, and call upon the people who believe in Republican principles in theory, and who desire to see efficient administration in practice, to join with us in electing them.

FOR THE EIGHT HOUR LAW

By R. R. Brownson

There is nothing new about the eight-hour working day. Its enactment into law on November 3 will be but an extension to all forms of labor—skilled and unskilled, organized and unorganized—of an advantage already enjoyed by many separate crafts in various industries throughout the state and nation, and by the entire wage-working population of such industrially progressive countries as New Zealand. Historically considered, the fight for its attainment began with the wages system itself, and it reached an early consummation under the craft guilds of the Middle Ages. It contains no elements which make it less practicable for agriculture and horticulture than for those other industries in which it has long since been an established fact. Every argument directed against its universal adoption, covering all industry, was formerly brought to bear against its partial adoption by those who fought it in the various industries in which it now prevails. Those who oppose the universal eight-hour law today must take substantially the same ground that was occupied by those who opposed the partial eight hour law before the latter became an accomplished fact.

Labor—or, more accurately, labor-power: that is, the ability and willingness to labor—is a commodity. Like other commodities, it sells in the open market at a price which bears a fairly close relation to its value. This value, like the value of any commodity, is in its turn equal to the cost of its reproduction. A hat is worth what it costs to reproduce it. So is an aeroplane, or a coal-oil lamp, or a steam shovel, or a plow, or an hour of labor-time. This hour of labor-time, like the hat, or the aeroplane, or the coal-oil lamp, or the steam shovel, or the plow, is worth what it costs to reproduce it. In other words, the value of so-called "unskilled" labor-power, under the economic laws prevailing in our existing privately-owned or class owned industry, is just enough food, clothing and shelter to enable the worker selling the labor-power to maintain an existence for himself and his family, so that he may not only go on living and working himself, but may also raise children to an age at which they themselves shall begin to sell their labor-power in the market. That is to say: the value which the capitalist system, unhampered by pressure brought to bear by the workers, places upon unskilled labor-power, is a bare subsistence ration. This is not pretty; it is simply an economic fact.

Now the wage is the price of labor-power, and like the price of any other commodity it fluctuates more or less closely about its value, modified always by the operation of our old friend, the law of supply and demand. That is, the price of labor power, which is wages, is a bare subsistence ration plus whatever may be won above that standard by pressure brought to bear by the wage workers upon their employers through economic organization, political action, and the law of supply and demand.

And right here is where we get back to the eight-hour day. Where men work nine, ten, eleven or twelve hours, fewer workers are employed than would be the case if the hours of labor were less—say eight, for instance. And anyone who will look about him for half an hour knows what this results in—a large surplus army of men willing and eager to work, but who simply cannot get the jobs, because the jobs are filled. The supply of labor-power exceeds the demand for labor-power; and when the supply of any commodity continues for any length of time to exceed the demand for that commodity, the price of that commodity is pretty likely to go down. And so, when the hours of labor are such that large bodies of men are constantly out of work—and such is certainly the case in California today—the result is an inevitable tendency towards lower wages and a consequent lowering of the standard of living of the overwhelmingly majority of the people—to say nothing of the actual suffering of those who are unemployed.

On the other hand, whenever and wherever the hours of labor are such that there are few or no would-be workers searching for jobs that they cannot get—in other words, whenever and wherever the demand for labor power equals, or nearly equals, or exceeds the supply, there we find that the workers are in a position to make better terms with their employers and to secure for themselves and their families a life more nearly worth the living.

The cry that the eight-hour day will reduce wages is moonshine. True, it will allow no overtime—except in cases of emergency, which are noted in the law—but for every hour of overtime that it will take from Mr. A, it will give an hour of straight time to Mr. B, who would otherwise be out of work, hunting for a job, and in a fair way to be used, together with other Mr. B's, in the merry game of beating down the wages of Mr. A. But don't take my word for it; take it from that stalwart champion of the people, the Los Angeles Times. The Times, in its issue of July 16, complains that the eight-hour law would result in an annual increase of $10,000,000 in wages to the farm workers of California. It then proceeds to request the workers to vote against the bill. Do you get that, Mr. Worker, do you get it?

With the opening of the Panama Canal a situation of great seriousness confronts the working people of the Pacific Slope—a situation whose seriousness makes the once-mooted Japanese question pale into insignificance. It is conservatively estimated that at least 75,000 immigrants from Southern Europe are to be landed each year on the wharves of San Francisco, San Diego, and San Pedro. Do you know what that means, Mr. Worker? It means that if you propose to keep your wages and your standard of living up to their present level—say nothing of raising them—it is distinctly up to you to get the eight-hour law, get it quick, and when you have got it hang onto it like a bulldog hangs onto the nether garments of an unwelcome guest. This is no idle dream. It is a very sober reality.

It will be noted that what I have written is addressed almost exclusively to that overwhelming majority of wealth-producing mankind—the wage workers. Frankly, I am inclined to consider this the only line of argument worth while. There are, however, one or two other things which may be said in passing. Brother Westland will, I think, give me an opportunity to do this next week. I may then be called upon to show that the eight-hour law will not paralyze industry, drive capital out of California, kill the orange business, increase the number of sun spots or change the grading of the canals on Mars. Till then, adios.

AGAINST THE EIGHT HOUR LAW

By W. E. Westland

Through arrangements completed this week with R. R. Brownson, one of our own citizens and an orange grower—once a newspaper man, now gone back to the land—The News will produce arguments both pro and con on the eight-hour law, Mr. Brownson taking the side favoring the issue while I will take the side against it. It is perhaps unnecessary for me to state that Mr. Brownson is heartily in favor of the law, and has a right to his opinion. I am against the proposed issue, and also have a right to my opinion.

The essence of the eight-hour law as proposed is:

"Any employer who shall require or permit, or who shall suffer or permit any overseer, superintendent, foreman or other agent of such employer, to require or permit any person in his employ to work more than eight hours in one day or more than forty-eight hours in one week, except in case of extraordinary emergency caused by fire, flood or danger to life or property shall be fined not less than $50 nor more than $500, or imprisoned in the County jail not less than ten nor more than ninety days, or both so fined and imprisoned."

This law according to U. S. Webb, Attorney General of the State of California, is unconstitutional, and although put into effect in Mississippi, at one time, it was found unconstitutional; so Mr. Brownson and I may be wasting our time, also our energy, in presenting the two sides of the proposition.

The eight-hour law was framed to benefit the working man, but in reality it not only increases the cost of living for the working man, which most of them believe is high enough now, but it puts a limit on his earning power, by giving him exactly eight hours' work per day or forty-eight hours in seven and no more. For instance, a man putting in eight hours at the carpenter trade, cannot, after working 8 hours, build for another man even a hen coop, without making both his employers subject to the fine and jail sentence.

The eight-hour law is planned to give more men work, and to force on to employers men who are incapable and those who are more interested in pay night than in giving to their employer value received. Mr. Brownson speaks of the many men out of work, which is so, and always has been, and always will be so as long as men are human, for some of them have but one purpose in life and that is to do as little as possible, and to spend the majority of their time loafing.

Employers of today are demanding ability, and for this ability are paying the proper wage, and if the employer and the employed desire to enter into an agreement by which more than eight hours is put in, that appears to us to be their business and of no concern to any one else.

To our mind the main issues against the eight-hour law as proposed is the fact that it increases the cost of living for the laboring man and limits his earning power to eight hours a day. It takes away his right to enter into an agreement with his employer, which interferes with his right as a citizen of the United States.

Mr. Brownson, in his article, states that the eight-hour law will give more Mr. B's employment and says, "But don't take my word for it; take it from that stalwart champion of the people, the Los Angeles Times. The Times in its issue of July 16, complains that the eight-hour law would result in an annual increase of $10,000,000 in wages to the farm workers of California. It then proceeds to request the workers to vote against the bill. Do you get that, Mr. Worker, do you get it?".

Replying to that remark, "Do you get it?" we answer that we certainly do, and who is going to pay the freight. Not the employer but the working man who is by this law limited to eight hours in which to meet the increase in the cost of living, and should Mr. Workingman ever exist for a period of one year under this law he will let go of it like it was one hot potato, rather than hang on to it "like a bulldog hangs onto the nether garments of an unwelcome guest."

Come again, Brother Brownson, and if the patient readers (we use that term advisedly) get wearied of our discussion and cry "Enough!" I shall shift the blame to you.

PAY TAXES NOW!

First installment of taxes for the year 1913-14 now due and can be paid at

THE COMMERCIAL NATIONAL BANK

which has authority to receipt for same. Bring full description of your property that no error may occur in payment.

The Commercial National Bank

R. F. LEMON, Cashier.
R. C. NORTON, Vice-president
A. P. HARWOOD, Director
W. T. LEEKE, Vice-President
HAROLD C. MOORE, Ass't Cashier
PAUL H. HARWOOD, Director
EARL W. PAUL, Director

In Memoriam

Lovingly inscribed to a touching display of empty bottles in close proximity to Ninth Street—also to the "serpent."

A dispirited sight,—ah me!
So lonesome like and drear—
Such an emptiness——(Oh, Gee)
'Twere better far a "bier."

Ye clustered bottles grim—
Like soldiers in array—
Hello there, Sunny Jim—
What be it thou wouldst say?

"Jim" coiled with anxious look—
Says he: "I WILL VOTE WET"
I come from "Sunnybrook,"
I'll "punch" dry votes, you bet.

'Tis my place to keep "mum"
—One stately bottle's sigh—
I can't see how I come
In "C(h)ampaign" with the "Dry."

Death's head and cross-bones sweet—
What is your "Mission" kind— (or brand)
They lisped: "Oh, just to greet
You "drys"—go to and chase the "win(e)d."

PRO BONO PUBLICO.

CORONA COURSE SAFE, PROMISE

Ralph De Palma has announced his desire to race at Corona. In a telegram to F. H. Ott, chairman of the Corona road race committee, the famous Italian asks for the details concerning the race and says he is willing to bring his fast Mercedes out here for the 300-mile event which is to be held Thanksgiving Day.

In the characteristic manner of the man who twice won the Vanderbilt cup, De Palma admits he is anxious to try that course again. He is not deterred by his ill fortune last year, but rather seems more determined to compete for the prize of $6000, which he has a chance to win provided he takes first place and establishes a new world record. Here is the telegram:

"Would like to particpate at Corona with winnig Mercedes I drove at Elgin. Wire me particulars. Looks like big race. Hope to see you soon."

Entry blanks have been forwarded to De Palma and he will be given an opportunity to sign for the race which undoubtedly will call a majority of the world famous pilots into the lists.

With De Palma in the race it will mean that every driver who has had anything to do with the Vanderbilt, the Grand Prize or the Elgin races will be anxious to take another chance in a fight with the Italian. De Palma has always been anxious to defeat Oldfield. He has never met Barney in a match race but has often clashed with him in road race.

Before De Palma had a chance to show his speed last year an accident to his car put him out of the running. This year he will be prepared for anything in the shape of a mishap and his determination to win the Corona race can be read between the lines of his telegram.

That a world record will be established this year at Corona is not unlikely. Earl Cooper will start with that intention and so will the other entrants. The inducement of an additional $2000 for stepping a trifle harder on that foot throttle makes the average of over eighty miles an hour seem more possible to those who have the management of the race in hand.

The course is far safer than it was last year. The elimination of the oil is one of the big advantages. The fine sand which has been sprinkled on the surface makes it much easier to drive at a speed of 100 miles an hour. The danger of skidding has been lessened and the course, from the start to the finish, is in fine condition for a record such as never before has been hung up in any like event.

An effort is being made to guard the course and to send one of the entrants over the surface on a fast dash. In this manner it will be possible for the committee to make any changes necessary to make this race as safe as possible both to the drivers and spectators. It is expected that Cooper will send the Stutz around the course at top speed to try the surface and he will report to the men in charge concerning anything that can be added to the three miles of road to insure a world record for the Thanksgiving Day meet.

GROWTH OF THE DATE INDUSTRY IN CALIFORNIA.

The growth of the date industry offers a valuable commentary on the chances that await upon the development of the so-called desert country. Nowhere on earth can be found more fertile areas than in the seemingly barren regions that stretch from the mountains toward the Colorado. Given a supply of water they are capable of enormous production of highly profitable crops of varied character.

It appears, from statistics furnished by the Coachella Valley Date Growers' Association, that the industry, still in its infancy, has attained remarkable growth. In that single valley there are now planted and growing 1,233,037 date trees. The practical tests to which the industry has been subjected lift it above the experimental stage. A sufficient number of date trees now are in bearing to prove the adaptability of the desert country to this new industry and the fruit produced is declared by competent judges to be of superior quality.

Take advantage of the Upland News' October Bargain Sale.

Fifty Dollars Reward

And more might be counted the gain of **every** man, woman and child now without a bank account who will

Deposit One Dollar

and comply with the reasonable terms required for encouraging

INDUSTRY, ECONOMY, THRIFT, by

THE FIRST NATIONAL BANK OF UPLAND

This form of deposit allows you all the profit. It will pay you to call promptly. Details cheerfully explained.

D. E. DOBBINS, Cashier

Bear Sez:

"You are known by the company you keep and those you avoid."

When you want the best goods at uniformly reasonable prices, with courteous treatment and prompt delivery, you are invited to trade here.

Just one good thing after another.

Green & Company

Phone 57 (Successors to Silcox Bros.)

Does Your Roof LEAK?

Let the Upland-Ontario Composition Co. fix it.

Roofers, Roof Repairers. All Work Guaranteed
All Classes of Roofing Work

Phone 128-Y 324 First Ave., Upland

DO IT NOW!

When you call at our office

Come In Without Knocking

and we'll see that when you leave you can keep it up

EYMANN LUMBER CO.

Phone 39-R Upland, Cal.

UPLAND HARNESS SHOP

—We have just received a shipment of Collars, Whips, Sweat Pads, etc., which make our stock more complete than ever. Soon the rains will come—

How about that Harness?

—Will it need oiling? We also have a fresh shipment of neatsfoot oil. Nothing will do your harness more good than a coat of this oil. The prices? Well, they are just the same as they were before the present war, with the exception of two articles—collars and leather, which we had to advance just slightly.

UPLAND HARNESS SHOP

NEAREST TO EVERYTHING

Hotel Manx San Francisco
POWELL ST. AT O'FARRELL

Best located and most popular hotel in the City; circulating ice water in every room.
Especial attention to ladies travelling alone.
Excellent, reasonably priced grill. Meet your friends at the Manx.
European Plan Rates $1.50 up.
Management, Chester W. Kelley

Special Service for Automobile and Tourist Parties

The Colony Inn

428 Euclid Avenue
East side, between "C" and Tenth Sts., near Pacific Elec. Junction and Foothill Blvd.

PHONE 231-L
UPLAND CALIFORNIA

THE NEWS - $1.50 Per Year

NATIONAL FARMERS HOLD CONVENTION

Government Aid Sought in Marketing Cotton—Work of Peter Radford Commended.

Fort Worth, Texas.—The eleventh annual meeting of the Farmers' Educational and Co-operative Union of America came to a close in this city today. More than two thousand delegates were present, representing the various state organizations and covering an area from coast to coast and from the great lakes to the gulf.

President Chas. S. Barrett, presided over the sessions and introduced the various speakers. The keynote of the convention was the action of the convention in asking governmental aid in financing the cotton crop of the South.

"The greatest crisis in years, brought on by the European war, faces the United States," said President Barrett in his opening address. "There is only one thing to do and that is for the United States government to buy three or four million bales of cotton at not less than ten cents a pound from the farmers of the South to be held until a higher price may be obtained and, when sold, the profit, minus the expense of handling to be remitted to the farmers."

The convention went on record as favoring the Henry bill introduced before Congress recently, which favors the buying of cotton by the government as a relief of the present situation. This bill was drafted with the co-operation of President Barrett, who believes that it fully covers the situation.

Provision was made for the raising of a fund of $200,000 for the purpose of maintaining a committee to devise plans for relieving the depressing results of the European war. This committee will include a member from every organized state, together with the national officials and the national executive committee. The committee will be in charge of Peter Radford of Texas, who was appointed chairman, and before the adjournment of the session more than $10,000 of the fund had already been pledged.

A resolution was passed condemning the present war and recommending the establishment of an international parliament and an international court, looking to universal peace and good will between the nations of the world.

Child Labor Condemned.

A resolution was passed endorsing the bill providing for the elimination of products from interstate commerce which are manufactured in factories employing children less than fourteen years of age or those employing children under sixteen years of age more than eight hours.

A marketing plan introduced by Harry Tracy of Texas in which a practical system of marketing farm products was outlined was heartily endorsed by resolution.

Union Officials Endorsed.

Referring to the work of the officers of the Farmers' Union, Mr. Barrett paid a high tribute to the manner in which they have co-operated with him. "They have stood steadfastly by me in every call to duty," said Mr. Barrett, "and in every endeavor for the general good. They are true, faithful and conscientious men. I want to pay especial tribute to one individual, Peter Radford. If I should be asked to name one man in the Union who has done more to lighten my own load, who stood ready day or night for service, who doesn't even wait for the distress signal, then I'd have to say Peter Radford. Men like Peter Radford keep one's faith sound, his courage high and renew belief in humanity."

Union Growing Rapidly.

President Barrett stated that the Union was fast growing in numbers and in strength. Twenty-seven states in the Union are included in its membership and the total number of members aggregate more than eight million. It is the boast of the Union that all its members are men who are actual farmers and that no one who does not till the soil, is eligible for membership in the organization.

The officials of the Union were unanimously re-elected for the coming year as follows: C. S. Barrett, Georgia, president; A. V. Swift, vice president, Oregon; A. C. Davis, secretary, Arkansas.

RADFORD REAPPOINTED

Fort Worth, Texas.—President Chas. S. Barrett of the Farmers' Educational and Co-operative Union of America has announced the reappointment of Peter Radford as lecturer of the National Union during the coming year. Extensive plans have been outlined for publicity work throughout the nation to be carried on through Mr. Radford's department. This publicity work will be modeled on the lines of the educational work done in Texas on the subject of farm problems.

Co-operative thinking is the biggest problem that confronts the farmer today.

No farmer can afford to buy a thing he can raise, no matter how cheap it it.

Co-operation is the force that keeps the wolf from the door.

Is your farm declaring dividends, or are you in the tenant class?

A farm is a business establishment and should be so operated.

A farm should be operated for net, not for gross results.

The net results of good farming are profits, success, a growing business and a good living.

The farmer should take all uncertainty out of securities before applying for a loan.

ALTON PACKARD, CARTOONIST.

Mr. Packard has been upon the platform for more than a dozen years. He is not only a great cartoonist, but he is a genuine entertainer as well.

His splendid evenings of entertainment in original cartoons, jolly songs and famous sketch lectures are made by him in his studio in his Adirondack home. Here are the subjects of five different evenings of entertainment which he presents:

"Vanity Fair."
"Uncle Sam's Folks."
"Funny People."
"Fun and Fancy In Form and Color."
"Success and How to Dodge It."

The following from the Omaha World-Herald is one typical press notice concerning Mr. Packard's work:

"Packard was all that he was advertised to be—entertaining, funny, instructive and in every way satisfactory. While his delineations of American life in cartoons, impersonations, song and story are full of wit, humor and fun, there is a sober thought through it all that says, 'Have a worthy aim in life.'"

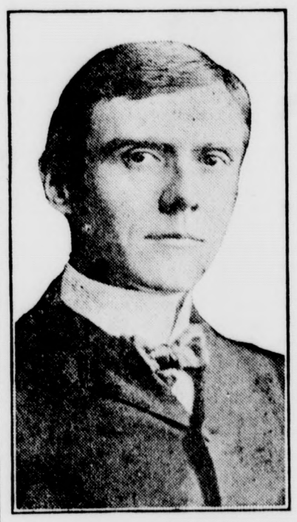

ALTON PACKARD.

Mr. Packard is often referred to as the successor of the late Frank Beard, the famous cartoonist of the Ram's Horn.

ROGERS-GRILLEY.

The recital given by Rogers-Grilley has been pronounced in scores of cities to be the equal in the enthusiasm created to the program of a half a dozen artists.

Mr. Grilley is the author of the majority of the selections which he recites, a fact which adds interest in itself. During his part in the program he seldom fails to carry his audience from laughter to tears at will. The program usually opens with a classic on the harp by Mr. Rogers, with the second number a group of impersonations and original selections by Mr Grilley.

ROGERS AND GRILLEY.

Mr. Rogers as a harpist has no equal in this country. He has been upon the platform in this line of work for some twenty years and time and again has made a tour as the harp soloist with the Boston Symphony Orchestra. He plays the most difficult and popular music upon the harp with the greatest ease. As a novelty feature he plays two tunes at the same time, one with each hand, and each tune can be readily distinguished by the audience.

Rogers and Grilley have worked together for many years, rendering their programs in such cities as Boston, Baltimore, Washington, Cleveland, Pittsburgh and Chicago and at the colleges and universities in nearly every state in the Union. A large per cent of their dates are return dates.

THE DUNBAR COMPANY.

The Dunbar Company has been upon the Lyceum platform for thirteen years and has toured many times across America. In all they have traveled more than 300,000 miles, equal to twelve times around the world. They have given more than 2,000 concerts. There is scarcely a large course in the United States that has not had the company at one time or another. Seventy-five per cent of their dates are return dates.

The Dunbar Company's vocal quartet work represents but one portion of the evening's program. As an instrumental trio their work is greatly appreciated. In this work they use the piano, flute and cello, and the music which they render is entirely new. In fact, for the most part it is in manuscript form, prepared especially for them.

THE DUNBARS.

Carrying 200 bells, the Dunbars give a demonstration of bell ringing the like of which has never before been heard here. They carry a duplicate set of bells for their practice work. They have perfected several improvements in bell construction.

RAILROADS WILL HELP THE FARMER

Common Carriers Will Co-operate In Marketing Farm Products—Middle Men Charge Higher Rates for Handling Farm Than Factory Products.

By Peter Radford.
Lecturer National Farmers' Union.

The leading railroad systems of the nation will establish market bureaus to assist the farmers along their lines in marketing their products. Many roads have acceded to the request of the Farmers' Union and announced their willingness to enter into active co-operation with the farmers in marketing their products.

The express companies have surveyed the field and the Federal Government, through the parcel post, has demonstrated the possibilities of the common carrier as a useful agency in marketing farm commodities.

I consider the action of these giant business concerns in determining to co-operate with the farmers in marketing their crops, to be the greatest product of human thought on the Western hemisphere during the past year, and it demonstrates that the educational work of the Farmers' Union has brought the nation to a clearer understanding of the real problem of the farmer.

To give information on marketing is far more valuable than to give advice on production. There is a mutual interest between the railroads and the farmer which cannot exist between any other lines of industry. The railroads are the teamsters of agriculture, and they are employed only when there is something to haul. Good prices will do more to increase tonnage than any other factor, and railroads want tonnage.

Agriculture has many inherent disadvantages which require combined effort to overcome in marketing. There are millions of producing units working independently and selling without knowledge of market conditions. The harvest is once a year, while consumption is pretty evenly distributed throughout the entire year, and most of the farmers, through custom and necessity, dump their entire crop on the market as soon as it is gathered. The problem of organizing and systematizing the markets is one in which the farmers invite assistance of all lines of industry friendly to their interests.

Farmers Bear the Burden.

The business of the manufacturer lends itself more readily to organization and the facilities for studying the markets are more easily available. The result is that the merchants are compelled to handle most staple manufactured articles at very little profit, and as a consequence the merchant must look to products which he buys direct from the farm for his profits.

The reports of the Federal Department of Agriculture show some very interesting information and enable a comparison between the cost of marketing products of the farm and those of the factory. A few items will serve to illustrate the general run. The cost of getting sugar from the refinery to the consumer is 9 cents on the dollar; the cost of getting tobacco from factory to consumer is 14 cents on the dollar. In selling a dollar's worth of eggs the middleman gets a profit of 50 cents on the dollar. In selling a dollar's worth of potatoes, the middleman makes 70 cents on the dollar; in selling a dollar's worth of fruit, the middleman gets 84 cents on the dollar, and on cantaloupes 82 cents.

Farmers' Bulletin No. 570, published by the United States Department of Agriculture, in discussing this subject, said:

"The high price paid by consumers ranging from 5 to 500 per cent, in some cases, more than the farmer receives, indicates that there is plenty of room for lowering the cost of farm products to consumers and at the same time largely increasing the cash income per farm, without increasing farm production. This condition is undoubtedly a marketing problem which will have to be solved by better organization of farmers and improved methods of marketing."

Large Shippers Influence Rates.

In railroad rates the inequalities are equally as glaring. Rate making in its primitive stages was largely influenced by demands and arguments of large shippers, but the farmers were unorganized and seldom appeared before rate-making bodies, and the burden of expense in transportation lies largely against the raw products of the farm.

In banking, our securities are discriminated against, as compared with the products of the factories and mines. The farmer is entitled to a square deal. The farmer is more interested in good prices and efficient service than he is in rates.

BIG SURPRISE TO MANY IN UPLAND

Local people are surprised at the QUICK results received from simple buckthorn bark, glycerine, etc., as mixed in Adler-i-ka, the German remedy which became famous by curing appendicitis. Mac the Medicine Man states that this simple remedy draws off such a surprising amount of old foul matter from the body that A SINGLE DOSE relieves sour stomach, gas on the stomach and constipation INSTANTLY.

OUR STORE OPENS AT 8:30 AND CLOSES AT 5:30, EXCEPT SATURDAYS.

PICTORIAL REVIEW AND THE LADIES' HOME JOURNAL PATTERNS FOR SALE HERE.

The New "COLLEGE" Coats for Women Just Received, Special at $9.95

They are the smartest coats of the season, the newest styles and the most wonderful values ever shown for the money—$9.95—worth $12.50 or more. Have a look at them tomorrow. Plain blues, the new red, plaids and mixtures.

New Silk Crepe de Chine Blouses, Regular $5.00 Special $3.95

These new blouses are made of pure silk crepe de chine and come in a wide range of the new colorings for fall. Extra good values for $5.00. Special tomorrow at . . $3.95

New Fall Suits for Women, worth $25 Special at 19.50

The newest styles, made of the latest and most popular materials. Some of them just unpacked. Variety of models to select from. Thoroughly tailored suits that are unequaled values at $25.00. Special at $19.50

Wool Skirts at $2.50 and $3.95

New fall skirts made of all wool blue and black serges. Russian tunic styles, some with accordeon plaited flounces. Special . . . . . $2.50 and $3.95

Other new skirts are shown in wool poplin, serges, gabardines, Rompa Chuddah, broadcloth, satin and serge and broadcloth and velvet combinations. Everything that is absolutely correct in style is shown in our large stock of new fall skirts—see them—prices range . . . $5 to $14

We have the largest stock of Ready-to-Wear for women to be seen hereabouts and every garment in the house is new, this season's goods. Come and look through our Ready-to-Wear Department now.

New Sweater Coats for Women, Just Received

"Ruffneck" and the new cutaway styles in the popular heather, mahogany, Oxford, tango and combination colors, made of finest yarns, medium and heavy weights. See them early—for the sweater season is just at hand and it is impossible to duplicate the values we are offering at **$4.50 to $10.00 now.**

Toques to match at . . . . . 35c to $1.75

New sweater coats for misses and children in the latest styles and most wanted colors at from . . . . . $1.50 to $3.50

New Kimonos at $1.50 to $2.75

Kimonos in the newest fall styles, made of fine quality flannelette, wide range of pretty patterns, good colorings. See them tomorrow? . . . . . $1.50 to $2.75

The most beautiful trimmings ever seen in Pomona. Oriental flouncings in the new hexicon and craquella mesh, Maline top flouncings in irridescent bead and spangle effects and black jet. Also gold and silver bands and edgings. Everything in trimmings for simple inexpensive dresses to the most elaborate gowns is here. Come and let us show them to you now.

ALWAYS ASK FOR S. & H. STAMPS

Orange Belt Emporium

POMONA, CALIFORNIA

BUY YOUR MEATS
FOR CASH
at
H. Zweigart's Market
AND SAVE MONEY

Opposite Postoffice Upland, California

NOTICE

Our patrons' attention is called to the fact that all accounts not paid are now past due.

Monthly bills for Telephone Service are due when rendered

Payment can be made by mailing your check, or by a personal call at either office of the Company located at

UPLAND, 147 Second Avenue. ONTARIO, 116 W. "A" Street

Ontario & Upland Tel. Co.

Office Phone 271-J Phone 421-L

Dr. Roy F. Buchman

Osteopathic Physician
Home Treatment When Desired
W. W. Smith Bldg. Ontario

PERRY LONG

BARBER SHOP and BATH-ROOMS

Good Service is Our Slogan
Cleanliness Our Watchword

SECOND AVE. UPLAND

UPLAND TRANSFER CO.

W. E. Allen, Proprietor

General Transfer Work and Heavy and Light Hauling. Prompt Attention. Phone your Orders to Neff's Livery Barn (Phone 124-R) during the day. After 6 p. m., call up Main 109-Y.

YOUNG'S SHOE STORE

is now located in the Kuehny building, first door north of The News office. Our line of Men's Work and Dress Shoes is complete. Shoe repairing a specialty.—J. G. YOUNG.

Kathlyn Williams' Own Story

In Tune With the Wild

Now being published in this newspaper, will be shown here in pictures.

It's a Great Selig Production

Utilizing the stupendous and spectacular Selig Jungle-Zoo and a horde of wild beasts—all in action.

Three Reels of Thrills

Kathlyn Williams Is the Heroine

Don't miss this event.

In Tune With the Wild

To be shown here

LYRIC THEATRE

THURSDAY, OCT. 29

In spite of the great expense of running this remarkable attraction, we're going to show it at regular prices. It's our treat—Come and enjoy it

Adams' Basket Grocery

SAVE 20 PER CENT

Large Cottolene	$1.40	Fresh Creamery Butter, lb.	38c
Large Suetene	$1.30	Good Cal. Cheese, lb.	20c
Large Crisco	$1.00	Long Horn Cheese, lb.	23c

Adams' Special Blend Coffee—a 25c Coffee with a 40c taste.

Cook With Gas

PHONE ONTARIO 167

Ontario-Upland Gas Co.

FOOTBALL!

PASADENA HIGH

vs.

CHAFFEY UNION

Saturday, October 24

CHAFFEY FIELD

League Game for Silver Championship Trophy

Society

Griffith-Throop—

The home of Mr. and Mrs. W. H. Throop at Chino was the scene of a very pretty wedding Saturday evening, October 17, when their niece, Miss Caroline Throop, became the bride of Albert Lynn Griffith. Rev. I. E. Wright performed the ceremony in the presence of about 25 relatives and friends.

Miss Throop was very attractively gowned in lavender crepe de chine, and carried a bouquet of bride's roses. During the ceremony the couple stood in the doorway which formed a beautiful arch prettily decorated with white chrysanthemums and greenery. The house throughout was artistially decorated with the same flower. After the serving of refreshments the couple left by auto for a few days' visit at Pasadena.

The bride is a daughter of Frank Throop who resides at Winchester, while the groom is a son of Mrs. C. V. Calhoun of Upland. The young couple met while attending a Sunday School picnic four years ago at Cucamonga Canyon, thus the romance begun then was culminated in the wedding Saturday night. Mr. Griffith is well known in Ontario where he has been employed for the past four years with the Ontario Manufacturing Co. They will reside at Ontario.

Mrs. Spicer Entertains—

Mrs. Bert Spicer pleasantly entertained the Presbyterian Bazaar Committee at her home Wednesday. At noon a very appetizing lunch was served to the following: Mrs. Maurer, Mrs. Troeller, Mrs. Wisely, Mrs. Pehl, Mrs. Slugg, Mrs. J. Rarick.

Mrs. N. I. Hamer Hostess—

Pretty autumn leaves were the decorations of the Hamer home last Thursday afternoon, at which time Mrs. N. I. Hamer was hostess to the G. T. Embroidery Club. Fancy work was the principal occupation until the serving of dainty refreshments. Those who enjoyed the hospitality of Mrs. Hamer were Mrs. S. G. Moore, Mrs. A. L. Palis, Mrs. John Rarick, Mrs. Wilson, Mrs. Bert Spicer, Mrs. M. L. Thompson, Mrs. H. O. Blohm, Mrs. R. R. Wisely, Mrs. Moyer, Mrs. Tuttle, Mrs. I. E. Van Ness, Mrs. C. F. Troeller, and Mrs John Sharp.

Christian Endeavor Speaker—

Roy Creighton, State Intermediate Field Secretary of the Christian Endeavor, will speak at the Presbyterian Church this evening. All young people are specially invited.

Queen Esther Circle—

Miss Pauline Hartley entertained the Queen Esther Circle at her home on West Ninth Street, Wednesday afternoon. Election of officers was the special business of the afternoon, after which a social hour was enjoyed and refreshments of apple pie a la mode was served to the guests.

Merry Wives Embroidery Club—

A most happy afternoon was spent at the Johnson home on Friday of last week when Mrs. A. H. Johnson entertained the Merry Wives Embroidery Club and a few friends. Time passed quickly in fancy work and refreshments were served at a late hour by the hostess, assisted by her sister, Miss Larter. The ladies who spent the afternoon with Mrs. Johnson were Mrs. W. L. Brown, Mrs. G. A. Brest, Mrs. D. D. Crew, Mrs. Paul Cushing, Mrs. George Gregg, Mrs. Perry Long, Mrs. N. G. Pehl, Mrs. W. C. Reynolds, Mrs. C. M. Sikes, Mrs. Walter Slugg, Mrs. M. L. Thompson, and Miss Ella Draper.

Mrs. Davis Hostess—

The Shamrock Club was entertained Wednesday afternoon at the home of Mrs. A. M. Davis, and a delightful afternoon was enjoyed. Following the afternoon's entertainment marshmallow whipt, cake, stuffed dates and cocoa were served. The members of the club present were Mrs. Jordon, Mrs. Andrews, Mrs. Wieland, Mrs. Rickel, Mrs. Lathrop, Mrs. Smith, Mrs. Cunningham, Mrs. Hall, Mrs. Price, Mrs. Toerpe, and Mrs. Eckerman. The guest of the club were Mrs. Heidenworth and Mrs. McCausland of Long Beach, and Mrs. Couch of Upland.

Mrs. Wm. Littlewood Entertains—

The Rebekah Circle was entertained Wednesday afternoon by Mrs. Wm. Littlewood, the principal business before the meeting being making plans for the coming bazaar and food sale. Mrs. Littlewood served refreshments to her guests of sandwiches, cake and coffee following the afternoon's program. The ladies present were Mrs. C. M. Sikes, Mrs Wateman, Mrs. E. O. Bowden, Mrs. Edwards, Mrs. Crane, Mrs. Wm. Rice.

Mrs. Devening to Speak—

Mrs. H. C. Devening, of San Bernardino, Progressive candidate for Assemblman, will speak on the women, having been president of 3, at the Woman's Club rooms, on Monday evening, Oct. 26. Mrs. Devening is well known to all club women, ahving been president of the San Bernardino Woman's Club, and a prominent worker in the County. Everybody is welcome to the meeting.

Take advantage of the Upland News' October Bargain Sale.

Woman's Club Notes—

Friday at 2:30 the second meeting of the Woman's Club will be called at the club rooms. The topic of the day is history and landmarks, and the speaker of the afternoon will be Miss Aurelia Harwood, whose topic will be "Some California History." Any townswoman who is not a member may attend any club meeting by paying the small sum of 25c. Mesdames Bordwell and Cable will pour tea.

The delegates who will attend the County Federation of Women's Clubs at San Bernardino next Thursday are the president, Mrs. John Rarick, and Mrs. M. E. Titus, and the Southern District chairman of Social and Industrial Conditions, Mrs. George Cable.

The committees that have charge of the Chrysanthemum Show and the "Better Babies" Contest, met Tuesday evening and have plans well under way for a most successful afternoon and evening, election day, Nov. 3. The show will be held in the Magnolia Rink where booths will be built for all sorts of "eats"—a Klondike booth where lunch will be served from 5 o'clock on, a candy booth, etc. A prize of $5 will be given for the most perfect single bloom and one of $2.50 for largest and most perfect variety of chrysanthemums. Blue ribbons will be given for foliage, color, etc. No entry to be made later than 2:30 of Nov. 3. The "Better Baby" Contest will be carried on as "better baby contests" are carried on the world over, ribbons being awarded on special points, and each child being given a souvenir. Entries to close at 2 o'clock, Nov. 3, as it takes considerable time to measure and weigh the babies. There will be good music furnised and the election returns will be given here as late as any one wishes to stay, with hot coffee served. General admission will be 25c.

RECOMMEND CANDIDATES FOR JUDGES' POSITIONS

The Bar Association of San Bernardino County met Monday and unanimously recommended to the voters of this County to support Lucien Shaw for Associate Justice of the Supreme Court of this State. They also unanimously recommended to the voters of the County Nathaniel P. Conrey for Presiding Justice of the Second District Court of Appeal.

Prior to this time a large number of the lawyers of this County united in the following recommendation which speaks for itself:

San Bernardino, Cal., Oct. 12, 1914.
To the voters of San Bernardino County:

As lawyers, we feel an interest in the election of the best men as judges of the higher courts. For Chief Justice of the Supreme Court, we recommend to the voters Frank M. Angellotti, who has been an associate justice of that court for 12 years.

For Associate Justice of the Supreme Court, we recommend Lucien Shaw. He is the only member of the Supreme Court, from Southern California, and has served the State as Associate Justice for the past 12 years.

For Presiding Justice of the Second District Court of Appeal, we recommend Nathaniel P. Conrey, who is now the present incumbent, and has had fourteen years' experience on the bench.

The honesty, integrity and ability of all these gentlemen is above question and has been tried and tested and verified by the experience of time.

These recommendations are made without any reference to party or party distinctions. We earnestly urge the voters of this County to support these gentlemen for the offices named.

H. L. Dickson, W. J. Curtis, Henry Goodcell, Chas. L. Allison, Howard Surr, Geo. W. Hellyer, F. A. Leonard, C. C. Haskell, H. H. Chase, E. H. Jolliffe, J. R. Pollock, Isaac Jones, Frank T. Bates, Walter J. Hartzell, A. S. Maloney, T. W. Duckworth, Ben P. Warmer, Chas. E. Truesdell, Edgar G. Pratt, Walter E. Byrne, Halsey W. Allen, Albert D. Trujillo, Fred A. Wilson, Frank B. Daley, Roscoe A. Goodcell, Edmund E. Katz, Robt. Chargur, Raymond E. Hodge.

OBITUARY

Oscar G. Allen was born at Parmy, Mich., in 1846, where he lived for twenty-five years. There he was married to Helen Belinghurst, and two children were born while they were residents of Parmy.

In 1871 the family moved to McPherson, Kansas, and resided there for sixteen years, during which time six children were born. In 1887 the family moved to California and for the last twenty-seven years was located in Upland. Mr. Allen died October 17, at 4:45 p. m., at the home of his son, Charles Allen, of creeping paralysis, and the funeral was held from the Vedder funeral parlors Monday afternoon, Rev. S. S. Sampson officiating. Interment in Bellevue cemetery.

Mr. Allen is survived by his sister, Mrs. Frank Hewit, and brother, Amos Allen; two daughters, Mrs. George of Santa Monica; Miss Cora Allen of Los Angeles, and son, Chas. E. of Upland.

It's Up To You!

Are you going to save a little each day, week or month, and put it where it will be safe and growing all the time? Your better judgment says—

"DO IT NOW"

Any amount from one dollar up, with four per cent interest, compounded

Come in and Inquire

CITIZENS SAVINGS BANK of UPLAND, CALIF.

Commercial Nat. Bank Block

POLITICAL ADVERTISING

VOTE FOR

Wm. Kettner

FOR CONGRESS

The man who has faithfully represented every part of his district.

Extra Fancy Belle Fleur Apples, four-tier
$1.00 per box

We are still selling the large pail of Suetine
for $1.35

We have the Genuine Mocha and Java Coffee
at 50 cents

Johnson & Brown

Phone 402 **The Grocers**

Notice the Chaffey High School Lawn

It is regularly fertilized with GOLD BEAR BRANDS

Call Phone 79—or at 220 Second Ave.

GET ACTUAL FACTS on the prohibition question. Be sure to read the copy of "The California Grape Grower," which is being mailed to every voter.

Mason & Hamlin, Hardman, Packard, Kingsbury, Ludwig Pianos and Player Pianos

H. B. TUCKER

Representing WILEY B. ALLEN CO.
Los Angeles, Cal.

PIANO TUNING

Tuning only, $3.00 Tuned, Voiced and Cleaned, $5.00

TELEPHONE 149-Y UPLAND, CALIFORNIA

Tuning, Voicing, Regulating and Repairing. Seven Years in Upland and Vicinity. Have Your Piano Looked After Now.

Low in Price—High in Efficiency

5-GAL. STOVE

Working capacity 3-4 inch from top. Made of 26-gauge steel throughout, except combustion chamber and lighting cup, 24-gauge; regulator, 20 gauge. Price delivered in thru car, **$1.00.**
Ask for demonstration.

7-GAL. STOVE

Working capacity 1 1-4 inches from top. Made of 24-gauge steel throughout, except regulator, 20 gauge. Price delivered in thru car, **$1.35**

Made by American Can Co., a guarantee of perfect construction and prompt deliveries.

HAMMER ORCHARD HEATER CO.

Southern California Sales Agents

728 Consolidated Realty Building

LOS ANGELES Phone a3455

JOHN D. HOWE

Representative for Riverside and San Bernardino Counties, except Corona

Phone: Office 19-R. Res. 349-R-3

UPLAND, CAL.

NO JOB TOO LARGE **NONE TOO SMALL**

THE NEWS PRINT SHOP

PHONE 29 **Service That Serves**

LOCAL NEWS

Mr. Sam Smith and sister, of Pandora, Ohio, are visiting friends in this community.

H. H. Reimer of the Upland Furniture Co. visited at Long Beach Wednesday. He was accompanied by his wife and sister.

J. M. Hartley, J. J. Atwood, and J. C. Mehl will make a business trip to Downey Friday.

Mr. E. D. Spera is at Lindsay on a business trip.

"Better Baby" Contest, Nov. 3rd, Magnolia Rink.—adv. 23t1

W. H. Crabtree and family have moved to Los Angeles where they will reside in the future.

Mr. W. Leeke and daughter, Ethel, who have been at Long Beach for the summer, have returned home.

G. A. Garrison has sold his blacksmith shop to Smith Brothers, fromerly of Pomona, who took charge about a week ago. Mr. Garrison and family have moved to Pomona.

Mr. T. M. Nichols, Santa Fe agent, and wife, reached home Monday from a very delightful trip of thirty days, part of the time being greatly enjoyed in visiting the old home at Wisconsin, where high class farming and the raising of thoroughbred Holstein and Jersey stock furnished a very interesting diversion for Mr. Nichols. A visit to Chicago was also enjoyed.

Our repairs are giving satisfaction right along. Come in, and give us a trial. Palis the Jeweler.—adv. 23t1

Mr. McCabe Howe left Saturday for his home at Kansas City. A visit of several weeks was enjoyed here with his brother, John D. Howe.

Mr. and Mrs. D. B. Hislop were Los Angeles visitors Monday.

Mr. George B. Bower, the jeweler, made a business trip to Los Angeles Tuesday.

Miss Evalyn Burlingame, a graduate of McMinnville Conservatory, McMinnville, Ore., has started a vocal class at the residence of Mrs. George Colborn, and will receive pupils every Wednesday. Now is your opportunity to cultivate your voice. —adv. 23t1

Miss Ruth Griffith visited with Miss Agnes Kelsey in Pomona on Tuesday.

The Woman's Guild of the St. Mark's Episcopal Church will meet next Monday, October 26, at the residence of Mrs. Glenn Smith, West C Street, Ontario, promptly at two o'clock. It is hoped that every member will be present, for there is a good deal of work to be done for the bazaar to be held November 19. Comforters are being made and orders will be cheerfully taken by any member of the Guild.

Remember and get measured for your suit at Wilson's Toggery and be ready for Thanksgiving.—adv. 23t1

Mr. George B. Bower and family accompanied by Edward Mahoney visited Sunday with Mrs. Bower's mother, Mrs. Sarah A. Churchill, at Hermosa Beach.

J. F. Lilly and wife of Sullivan, Ill., arrived a few days ago and are guests at Dr. Harvey's home. Dr. Harvey and family and guests expect to visit the beaches for a few days. It is probable that Dr. Harveys guests will locate in Upland or somewhere in California.

The singing of Miss Evalyn Burlingame at the M. E. Church last Sunday was much appreciated. Miss Burlingame is starting a vocal class here which will meet at the home of Mrs. George Colborn each Wednesday.

Howard Collins, of Collins' Pharmacy visted with his father and sisters at Glendale, Sunday.

Dr. and Mrs. D. P. Pierson and daughter-in-law, of Monrovia, enjoyed Friday visiting at the home of G. W. Kirk, on Laurel Avenue.

There will be a meeting of the directors of the Y. M. C. A. tonight.

The automatic machine has arrived and is now in the window south of the First National Bank.

Mr. and Mrs. O. E Lund and son of San Pedro, and Miss Irene Lund of Phelps, N. Y., and D. A. Crew, son of Mr. and Mrs. D. D. Crew, were over-Sunday guests at the home of Mr. and Mrs. Crew.

Mr. N. I. Hamer visited in Los Angeles Sunday returning home on Wednesday.

On Friday evening, October 16, the Upland Eagles motored to San Bernardino to attend the twelfth anniversary and entertainment of the San Bernardino lodge. A very enjoyable time was had.

Miss Amanda Gerry was an over-Sunday guest of Miss Dibble at her home in Los Angeles.

Lecturer Hobson and his son Arthur were entertained at the Cammack home, being friends of the family. The whole Hobson family engage in great evangelistic services. Mrs. Hobson as assistant to her husband, Arthur as musical director, Miss Loretta as pianist and soloist, and Miss Luella as assistant in music. They are happy, earnest Christian workers, bringing thousand to Christ.

Mrs. Charles Edelblute has as house guest Mrs. W. B. McNeman of Tacoma, Wash.

Try Wilson's Toggery for your furnishings and clothing and be satisfied.—adv. 23t1

Monday evening a representative from Los Angeles met with the Fire Boys here, recomending the Nott fire apparatus.

Mrs. J. F. Sawyer and son, Robert Eugene, and Mrs. Reid Bordwell and daughter, Judith, spent the week-end in Los Angeles visiting with Mrs. T. H. Smith. Saturday was much enjoyed in the celebration of the birthday anniversary of Mrs. Smith's little daughter, Frances.

Mr. and Mrs. D. A. Kinsbury of Hemet visited here Saturday and Sunday with their daughter and her husband, Mr. and Mrs. H. V. Wilson.

Mrs. W. A. Eastlack returned home Monday from a very pleasant visit of six weeks pased in the East. Part of the time was enjoyed visiting her son in Nebraska, and visiting relatives in Iowa and Kansas. Mrs. Eastlack traveled over nine different railroads and speaks in complimentary terms of the Santa Fe, claiming that road to be the very best one to travel over.

Why not try Mrs. Benson's homemade jelly for Sunday luncheon. For sale at Adams' Grocery.a—dv. 23t1*

Mr. and Mrs. Dascomb and son enjoyed a visit from Saturday until Monday at the home of Mrs. Tays, who accompanied them to Los Angeles for a few days' visit.

Mrs. F. B. Chaffee has as guests her niece and husband, Mr. and Mrs. Charles Ray, who are here on their honeymoon from Waukegan, Ill. They expect to leave for their Eastern home within a short time, but are so favorably impressed with the beauty of Upland and California in general that they expect to return some time in the near future.

Mrs. Frank Shields who has been confined to the sick room for some time is now able to be about.

G. H. Clem sold a 1914 Indian this week to Frank Thorpe of Cucamonga.

Mr. G. W. Kirk's brother, E. L. Kirk, and wife of Monrovia were visitors here Wednesday.

Fifteen-jewel 20 year gold filled guaranteed gents' watches for $12 at Palis the Jeweler's.—adv. 23t1

Mr. Edward Hyatt, Superintendent of Public Instruction of the State of California, was in Ontario and Upland last Thursday, and visited Chaffey Union High School, and the grammar schools. Mr. Hyatt spent some time with Mr. Hill at Chaffey, inspecting the various departments of the school, He complimented very highly the school and the community that shows its progressiveness by such an institution. Mr. Hyatt was the guest of Mr. and Mrs. Hill at dinner, leaving for the north by the "Saint" early in the evening.

The addition to Chaffey auditorium is complete, and the room was used for assemly yesterday morning. The addition is a great improvement over the former stage. The depth of the stage has been increased nearly twenty feet, and the ceiling is high enough to allow drops and curtain to be raised vertically. The first shipment of scenery has arrived and will be installed within a few days. Dressing room accommodations, which were so meager before, have been increased, and now there are six comfortable rooms, located beneath the stage.

Mr. Erixon, Miss Ethel Erixon, Mr. Clark, Mr. and Mrs. Lathrop visited Long Beach Sunday.

F. L. Winn and family and Mr. and Mrs. Wilbur Dundas and children are at home after a visit at Long Beach.

Nov. 3rd, at Magnolia Rink, a Chrysanthemum Show and "Better Baby Contest" will be held under the auspices of the Woman's Club, afternoon and evening, general admission, 25c. Good music afternoon and evening. Lunch will be served at the Klondike cabin from 5 o'clock on. Election returns. For further information in regard to entries call the general chairman, Mrs. George Cable.—adv. 23t1

Mrs. W. H. Spicer entertained several days this week in honor of Miss Lyle Harrison, Mr. and Mrs. W. L. Harrison and Mr. L. W. Blodgett of Huntington Beach

On Thursday evening, October 29, at the Lyric Theatre will appear the picture production of "In Tune with the Wild," the story of which was written by Kathlyn Williams and appeared in recent issues of The News. Those who read the story will be doubly interested in the production.

Word received by Attorney Burt from A. Podrasnik is to the effect that he and his family will arrive in Upland October 29, having left London for New York on the tenth of this month.

Despite the war, C. W. Churchill was fortunate enough to receive his shipment of German Hallowe'en goods, they having arrived in New York about time war was declared.

Born—On October 10, to Mr. and Mrs. E. L. Mathews of West Seventh Street, at the Pomona Valley Hospital, a daughter.

All members of Aerie No. 1082 F. O. E., are requested to attend an entertainment of the Aerie on Wednesday evening, October 28. All visiting members are welcome.

Chysanthemum Show, Nov. 3rd.—adv. 23t1

Mrs. Chapin sailed from Rotterdam on the 16th of October on the steamer Rotterdam and is due in ew York on the 28th. Owing to the very serious injury of Mrs. Chapin the trip will be hard for her, but she stated that she expected to be able to stand it. She expects to remain in New York for some time.

Mr. Christian Ruedy and wife of Casey, Ill., an uncle and aunt whom they have not seen for about forty years have been pleasant visitors at the Ruedy home for the past week.

GOING UNDER CASH SYSTEM

Beginning November First, 1914, our garage will adopt the "Cash Only" regulations. We are enabled in this way to sell you goods for considerably less than under the old credit plan, and our customers will get the benefit. You will be surprised at the savings possible here now, for cash. Come in and talk over the plans with us. Creighton & Co. Garage.—adv. 23t2

FAMOUS MAN WILL SPEAK AT CHAFFEY UNION.

A rare opportunity will be given the people of Upland and Ontario the evening of November 14, when S. S. McClure, founder of McClure's Magazine, lectures at Chaffey. His subject will be "Editing as an Art," or "The Making of a Magazine." Mr. McClure is a forceful and interesting speaker, and his lecture will be made real by the relating of the struggles that he and his associates passed through in the founding and building up of his magazine.

LECTURER HOBSON TALKS ON TEMPERANCE HERE

The illustrated lecture given by Tilman Hobson Saturday night on "Traps for Men," was the best venture the Dry Federation has made during the campaign. Mr. Hobson is a cousin of Congressman Hobson of Merrimac fame, who spoke at Ontario lately. He is an evangelist of national reputation, being also a member of the International Association of Evangelists, which holds its annual session at Winona Lake, Ind. He is preparing to cross the continent the thirty-fourth time, in his evangelistic work. He was working in Ohio when the news reached him that California, the State he had lived in twenty-six years, was to vote for freedom from the liquor traffic. He said, "I felt I must come home and help my State go dry." He is most hopeful of success in the campaign. He says:

"California must go dry. We can not afford, by any means, to let it stay wet. This is our only and last chance. For when Arizona and Washington and Oregon and Colorado go dry on November 3, if California remains wet, the refuse liquor men of those tates will flock in here and we will never be able to get an election on this issue again. We will have to wait till the U. S. amendment is passed."

The lecture was illustrated by pictures of his own securing thrown on the canvass by his son Arthur.

They had just come from the grape country around Fresno and they are very hopeful of a good dry vote from the grape growers themselves. He lauded the table commodities being made from the grapes and says California Dry will be a great blessing to the grape growers, for then they will be free from the domination of the wineries and breweries, which pay only a pittance for fruit that should bring big prices in table supplies.

He showed the awful expense the liquor traffic brings to the taxpayers of the country, who get nothing in return but increased taxes for prosecution of drunks, courts, jails, and prisons, reform schools, insane asylums, and poor houses, crimes and divorces.

He showed pictures of men he knew who had sunk to the depths from high positions, through strong drink. He told of the man who confessed to him that he had stolen the shoes and stockings the neighbors had put on his dead baby for burial, and sold them for drink.

He showed the piture of the human stomach all covered over with alcohol sores which cause the awful gnawing and craving for more and more liquor, and also a picture of the awful imaginary creatures that infest the vision of the man in delirium tremens. He told of the father who sank so low that he sold his own little girl to a colored dive keeper that he might have the price for drink. It is difficult to think how any person could favor the liquor traffic after hearing Hobson.

One of his arguments to prove that California Dry will win is that "the good men of the State who gave the women the franchise will vote dry. Those enfranchised women, the real protectors of their children, will vote dry; the Advenists will vote dry; the Nazarenes will all vote dry; the Quakers will all vote dry. The Free Methodists will all vote dry, and the Christians (I do not say all church members) will vote dry."

His lecture was full of wit and pathos, intermingled, and so full of truth that none who heard him could fail to be convinced of the truth of all his logic. His last words as he waved goodbye to his friends were: "Tell all the people that California is going dry."

LISTEN MEN—

THIS IS A SPECIAL PRICE TO YOU NOW

While they last we will sell you an FITFORM

All-Wool Oregon Cassimere Suit of Clothes with Two Pairs Pants

$15.00

These are all New Fall of 1914-15 Suits, not an old one in the lot

The best bargain ever offered you at the price

"DON'T GO WITHOUT CLOTHES"

J. J. Atwood Company

Upland, California

Kirk's Bootery

Upland's Exclusive Shoe Store

In consideration of the beginning of its third year offers

YOU

A Special Discount on all CASH Shoe Purchases

FRIDAY AND SAT. OCTOBER 23-24

Bring in the Children and we will fit them right

Yours for a continuous patronage merited by a square deal

G. W. KIRK & SON

Big News

We've Secured

Paramount Pictures

Beginning with Thursday, November 5th, each Thursday evening will be given over to the finest of big features at admission prices of 20c for adults and 10c for children.

First Paramount Picture

Mary Pickford, in

A GOOD LITTLE DIVIL

Please note that this announcement does NOT affect Kathlyn Williams' great picture, "In Tune with the Wild," which is to be shown Thursday, October 29th—AT REGULAR PRICES!

LYRIC

MAC THE MEDICINE MAN SELLS

SPONGES

For "2 bits," good American "Dinerro," we've got a sponge that will make you think you are looking at your quarter through a "magnifier."

Also, Mac sells a nice smooth bath sponge for 25 cents. Its a hundred per cent value at that price.

Chamois, too, all shapes, kinds and sizes, 10c to $2.00. All auto owners oughto have 'em.

Rexall Writing Cabinets are worth 50c, but we sell 'em for 2 bits.

Mac the Medicine Man

THE REXALL DRUG STORE

We Are In Business For Your Health

To Make Hens Lay—

Use Dr. Hess' PAN-A-CEA Poultry Tonic. Puts hens in first-class condition, then of course they lay.

PAN-A-CEA—An excellent tonic and egg producer.

COLLINS' PHARMACY PHONE 309, DAY OR NIGHT

Prescriptions Our Specialty

PROFESSIONAL CARDS

Public Stenographer
Office with Howe & Stowe.
Mrs. Kathleen MacFarland

DRAPER & MINIS
Undertaking and Embalming
Lady Assistant will take charge of ladies and children Calls promptly answered day or night. Draper, Ontario, phones: Sunset 521, Home 2101. Minis, Upland, Residence phone, Sunset 286.

DR. C. H. WIMPRESS
Osteopathic Physician
Office and residence, Northwest Corner Euclid avenue and Vernon Drive, at the car line Junction. Telephone 26.
Upland, Cal.

DR. ALICE P. SMITH
Osteopathic Physician
Office: 406 Euclid Ave., Cor. D. St. Hours: 9 a. m. to 5 p. m. Evenings and Sundays by appointment.
Phone 35-R. Upland, Calif.

EMPIRE REALTY AND MORTGAGE CO.
M. E. Titus, Pres. F. W. Palmer, Sec.
Office in First National Bank Bldg. Real Estate and Loan Brokers. Phone Sunset 1254.
Upland, Cal.

DR. FORESTER
Oculist and Aurist
Diseases of the eye, ear, nose and throat. Glasses fitted and furnished are of the highest standard of efficiency and guaranteed in every case.
276 N. Garey Avenue, Pomona, Calif.
Phones—383. Res.—5207
EXAMINATION FREE

A. H. LAWRENCE
Attorney-at-Law, Upland, Cal.
Special attention given to probate business and collection of debts. Is also a Real Estate and Loan Broker; a Notary Public. Insurance written in non-board companies at a low rate on dwellings. Legal papers carefully drawn.

C. L. VEDDER
Successor to Jos. Connors
Undertaker, Embalmer and Funeral Director
Automobile or horse-drawn hearse, as preferred. Night and day calls promptly answered. Lady assistant.
Phones: Undertaking Rooms, 312.
Cor. Euclid and C Sts., Upland, Cal.

GORDON H. NEVATT
Architectural Designer and Builder
301-304 California Bldg.,
Los Angeles, Cal. Phone Main 2719
Fifteen years' practical experience in all branches of the business throughout the State, means up to the minute designing, planning and building at reasonable compensation. Nothing too large or small in any locality. Satisfaction fully guaranteed. Your patronage solicited and appreciated.

N. G. PEHL
Real Estate Insurance and Loans
Ranch and city properties for sale or exchange. Orange and lemon groves a specialty. Office, No. 236 Ninth Street, opposite Hotel Algonquin. Telephones—Pacific, Office, 262-J; Residence, 118-J. Reference: First National Bank, Commercial National Bank, Upland.

DR. A. J. COLGAN
Dentist
Over Ontario National Bank. Hours 9 to 5. Telephone 258.
Ontario, Cal.

DR. C. A. DAY
Dentist
Dr. Tremper's former office. Phone 238. 9 to 12 a. m. 1 to 5 p. m.
302 North Euclid Avenue, Ontario

Not in the Spectacle Trust
HENRY WARREN
Spectacles and Eye Glasses. Best quality, not "hand-me-downs." Will call on request. Mail a P. O. card.
613 N. Palm St. ..Ontario, Cal.

BURT & ADMIRE
Lawyers
A. W. BURT W. H. ADMIRE
Notary Public
Practice in both State and Federal Courts. Legal and probate business given the most careful attention. No charge for preliminary consultation. Suite 117, Ruedy Bldg. Entrance on Ninth St., or Second Avenue
Telephone 63

B. L. BYER
Insurance Loans
$20,000
Losses
Paid in the past two years
Fone 79—220 Second Ave.

SAN BERNARDINO COUNTY
Mutual Fire Insurance Co.
Will give you protection against loss by fire at less than one-fourth what it costs in old line companies, in Riverside and San Bernardino counties.
Over 3000 Policy Holders
$5,000,000 Insurance Written
Write for rates or ask the agent to call. JOHN N. HUEHN,
Secretary and General Agent.
Phone Pacific 2J or 351J.

State of Ohio, City of Toledo,
Lucas County—ss.
Frank J. Cheney makes oath that he is senior partner of the firm of F. J. Cheney & Co., doing business in the City of Toledo, County and State aforesaid, and that said firm will pay the sum of ONE HUNDRED DOLLARS for each and every case of catarrh that cannot be cured by the use of HALL'S CATARRH CURE.
FRANK J. CHENEY.
Sworn to before me and subscribed to in my presence this 6th day of December, A. D. 1886.
(Seal.) A. W. GLEASON, A Notary Public.
Hall's Catarrh Cure is taken internally and acts directly upon the blood and mucous surfaces of the system. Send for testimonials, free.
F. J. CHENEY & CO., Toledo, O.
Sold by all Druggists, 75c.
Take Hall's Family Pills for constipation.

VAST VIRGIN TRACT TO OPEN IN DOMINION.

Five million acres of government land in the western Provinces of Canada, now being surveyed by the Department of the Interior, will be opened for homesteading purposes. The work is being done in widely separate districts, from Northern Manitoba to the valleys in British Columbia. Twelve hundred men and an equal number of horses are required to carry on the work of meeting the demands of the incoming homeseekers. The frontier is being pushed north and westward from the Great Lakes. Each season the farmer is encroaching on the fur trapper's domain, and often the race is between the surveyor and the settler.

The chief scene of activity in the Province of Alberta is in the Peace River district, north of Edmonton, where forty-five townships are being subdivided into quarter sections of 160 acres each.

This will provide 6400 homesteads, or a block of land more than forty miles square. In "the Peace River block," a tract of 3,500,000 acres, surveys are being made in the vicinity of Fort St. John and Hudson's Hope, 600 miles by road from Edmonton. This land was conveyed to the Dominion by the Province of British Columbia.

Another surveyor is subdividing lands in the vicinity of North Vermilion, on the Peace River, 700 miles distant by road from Edmonton. At this place wheat has been successfully grown for years and the Hudson's Bay Company has a large and well equipped grist mill manufacturing flour by modern processes to supply their trading posts in the Far North.

The Peace River provides a natural means of communication in the district. The supervising surveyor at North Vermilion transported his party of men and horses by means of scows from Peace River crossing, a distance of 280 miles, the trip occupying six days. Another party, engaged beyond the northern boundary of Alberta, is making settlement surveys at Fort Providence and other points along the Mackenzie River.

But the homeseeker does not have to enter the wilds of the north country to find suitable land for farming and stock growing. There are several million acres of fertile lands within a radius of 100 to 150 miles of Edmonton, which is an important railway center of the Canadian Northern and Grand Trunk Pacific railways and outfitting point for the upper districts of Alberta and northeastern British Columbia. In addition, several million acres of land will be opened to settlement with the completion of the Alberta & Great Waterways railroad, which the provincial government is building from Edmonton to Fort McMurray, a distance of 289 miles. Ninety-five miles of grade has been completed and twenty-five miles of steel is laid.

TWO HUNDRED THOSUAND APRICOT TREES FOR ACRES.

More than 200,000 apricot trees grown from pits and budded to the royal variety have been raised on a five-acre plot on Nuevo Rancho, in the Lakeview-Hemet-Perris Valley district, and are now ready for transplanting. The trees are ofur feet high and expert nurserymen pronounce them splendid specimens of high grade orchard stock. The apricot trees are the property of Carsten Truelson, a nurseryman of Hemet.

The Nuevo Land Company is preparing to establish a large co-operative cannery on the ranch property and this will be ready when the orchards begin bearing three years hence. Under this system the growers will net about $30 a ton from their apricots. Experiments have proven that the trees will produce an average of eight tons an acre after they are seven years old, at an expense of about $8.50 a ton, leaving a handsome profit.

A fine system of improved highways is being completed in Riverside County and the ranchers on Nuevo Rancho will profit from this, as an easy means of transporting goods by automobile trucks as well as rail will be provided.

FOOTHILL ROAD TO BE READY BY DECEMBER 1.

That the State Highway on the Foothill Boulevard between San Bernardino and Upland will be finished and ready for travel by December 1 was the announcement made last week by N. D. Darlington, member of the State Highway Commission, while in San Bernardino with the Santa Barbara good roads boosters.

This will be welcome news to every one who has occasion to travel this main thoroughfare but who are now inconvenienced by having to make a detour over roads that are none too good. The bridge over the west wing of Lytle Creek just west of San Bernardino should be finished about the same date, thus opening up the entire route after having been blocked by construction work for nearly a year.

Mr. Darlington said the contractor is now pushing the work on the last piece of road between Fontana and Etiwanda and barring unforeseen delays the road will be ready for travel December 1.

MORE SPACE AT FAIR IS ASKED BY JAPAN.

Japan has asked for increased exhibit space at the Panama-Pacific International Exposition. The communication was from Acting Consul General Y. Numano who had authority from the government and Commissioner General Yamawaki. Application was made for 10,700 square feet of additional space in the palace of manufactures, and 1700 square feet of additional space in the palace of food products. The application for the space in the palace of manufactures has been granted and this brings the total to 33,188 square feet for Japan. The original allotment for Japan in the palace of food products was 4200 square feet.

Work was started on "The Inside Inn," to be built just inside the horticultural boundary wall of the Exposition. The company that is building this structure is incorporated for $1,500,000 and the inn will be complete in every detail that the modern hotel can offer and in addition will have many community features not found in the hostelires.

Tickets will be validated in the hotel and berths, railway tickets, and banking facilities will be provided within the structure. The location is on a high point of ground overlooking the entire Exposition and facing the grand band concourse opposite the palace of horticulture in the South Gardens. The rates are to be from $1 to $5 a day and under the supervision of the Exposition.

A strip of ribbon two inches wide and three miles in length will be used by the department of live stock of the Exposition in the badges to be given the winners in the various classes. These are in addition to the $450,000 already set aside for live-stock prizes and not including $227,000 to be given in purses at the two racing meets for harness horses.

Ground was broken for the Young Women's Christian Association building on the grounds of the Exposition on Tuesday, August 25. Prominent men and women workers from all parts of the country had a part in the services. The site is one of the most attractive and desirable on the Exposition grounds, inside the floral wall and to the left of the main entrance at Scott Street, with an outlook to the west on the great palace of horticulture, to the east festival hall, the beautiful South Gardens bordering it on the north. Lecture and assembly halls, rest rooms, quick lunch, dining and banquet rooms, and motion picture theatre where films showing association work all over the world, are for free use of members and their friends. The six hundred and twenty-eight thousand members have all been invited.

Within three weeks after the European war was announced, the Netherlands cabled instructions to rush construction on the great Netherlands pavilion near the palace of fine arts at the Exposition; the first emissaries of English manufacturers who will take part in a collective display reached San Francisco the last week in August. Some of the most costly and elaborate displays ever shown will be sent from England. Japan sent word through the acting consul general in San Francisco, Mr. Yasutara Numano, that Japan's display will be the finest that Japan has ever made and will be completed in every detail upon the opening of the Exposition. Argentine increased its appropriation from $1,300,000 to $1,700,000 gold. The millions who wondered how the war will affect the foreign participation at San Francisco will gladly have called to their attention the fact that during the Russo-Japanese war, Japan made a magnificent display at the St. Louis Exposition.

The Canadian pavilion is practically complete. Some of the statuary and ornamentation will not be placed until close upon the opening date. A thousand cases of Canadian products of every sort are aleardy at the Exposition.

BUY 500 BALES TO AID SOUTH

In a novel and thoroughly typically American way, the Studebaker Corporation of South Bend and Detroit has entered the cotton market on a large scale, buying orders having been forwarded recently to the managers of its branches in Atlanta, Dallas and St. Louis, through which centers is handled the distribution throughout the South of the firms automobiles and horse-drawn vehicles. The first order is for the purchase of 500 bales. This cotton will be bought at 10 cents a pound.

President F. S. Fish outlined the Studebaker plan in a brief interview:

"We are buying this cotton," he said, "because of our belief that, in the conditions which now prevail, we owe a definite duty to the Southern planters who are suffering so distressingly as the result of the European war.

"We have abundant confidence in the South and in the future of its great staple. Our investment in cotton will be virtually a loan in which we assume the entire risk. If we are able to eventually dispose of our cotton at an advanced price, we will turn over the ultimate profit to the growers from whom we bought it."

Take advantage of the Upland News' October Bargain Sale.

HERE'S A NEW METHOD FOR CANNING 'EM.

A new method of preserving vegetables, greens, fruits, and berries is being promoted by the Massachusetts Agricultural College under the direction of Professor Orior A. Morton.

"There is no reason why every home shouldn't have its own supply of canned goods," he says. "Every family should plan for its winter use three cans per day, one of greens, one of vegetables, and one of fruit.

"The method of canning which we are urging as the better way is the result of a study of fifty of the best canning factories in the United States, the Federal Department of Agriculture having reduced their methods to a family unit. The great advantage of the cold pack method, as opposed to the open kettle method is that peaches, pears, corn, tomatoes, and apples may be preserved whole; cherries, raspberries, strawberries, and greens retain their natural color, and everything retains its full flavor by that method.

Balanced Menus

"The only reason the open can method requires the can to be filled to running over with water is that bacteria get into the can and they generally come to the top and are in the part that spills over. By closing the can, all but clamping the wire, before cooking all bacteria are destroyed.

"Most of the sickness to which the flesh is heir is due to lack of a balanced ration, but with a good supply of preserved fruits nd vegetables the housewife can arrange balanced menus even in the dead of winter.

"The work of preserving is easy. An ordinary boiler with a false bottom of lath or a board with holes bored in it will serve by weighting the lid down with flatirons or a couple of bricks and perhaps pressing it down tightly over a cloth. The boiling point will bring it to 213 or 214 degrees.

"To preserve the berries fill the cold can with clean, cold fruit; add cold syrup, not to the top of the can but to half or two-thirds of the way up, and put the top on without clamping it, then cook twenty minutes. When done lift out and keep in a cool, dark place. It will facilitate lifting the jars out to have a wire handle attached to the false bottom of the boiler and lifting all together.

Earn $5 a Day

"Neither fruits nor tomatoes require any water. The rule for vegetables is to use a level tablespoonful of salt to a quart of water, and to fill the can half or two-thirds full. Corn requires three hours cooking to sterilize it, but most vegetables require but one and one-half hours, and the softer greens but an hour.

"We use water with the cold pack chiefly to keep the pressure right. Of course the cans must be of uniform size in order to pack them into the boiler. A number 10 can is a good size for apples, and the cans cost less than glass jars.

"A 12-year-old girl can pay for her ground, the fertilizer and the cans and put up the tomatoes she has grown in number 3 cans at a total cost of less than five cents a can. If she does 100 such cans a day, as she can easily enough, selling them at 10 cents, she can make $5 a day throughout the canning season, and even more this year when tomatoes are so cheap. That is earning more money than can be earned any other way on the farm."

Perry F. G. Clark of Neilford, O., last week celebarted his 100th anniversary by a reunion of the members of his family and a reception by the citizens of Neilford.

After having lived 106 years without experiencing religion, Mrs. Cosy Hopkins, the oldest woman in Kentucky, has joined the Freewill Baptist Church and been baptized in the Big Sandy River.

In planning your job printing remember that The News Shop is the place to get your work done. Our equipment is complete and our workmen are men of wide experience.

POITICAL ADVERTISING

VOTE FOR

Wm. Kettner

FOR CONGRESS

The man from home who made good.

Cash and Cash Only Talks Now

Beginning November 1st, 1914, all work, as well as supplies and material, must be **STRICTLY CASH.** Do not ask for credit, as we cannot disregard our rule for any one. We are enabled thus to sell goods for 10% to 25% less than under the old system, as we eliminate a large share of the expense. Come in and talk over our new plans.

Creighton & Co. Garage
UPLAND, CAL.

The Quality Store

The Buying Power of $25 At Booth-Vaughn's Home of Good Clothes

IT IS part of business to know the values our competitors offer.

And it is only after careful investigation that we say that our Hart, Schaffner & Marx clothes at $25 offer greater values than any others in Pomona.

At these prices we offer suits made from fabrics produced by the best English, Scotch and American mills.

We give American Trading Checks

BOOTH-VAUGHN
Where the Good Clothes Come From
234 W. Second St. POMONA

Workmanship a Main Factor

In building your house one of the important factors is the workmanship of the men building it, and the Upland Planing Mill makes a specialty of turning out nothing but first-class work. Men employed have had many years' experience which means much to the builder and owner of any building.

Upland Planing Mill
Phone 106-J W. M. DUNDAS, Prop.

We have just a few
Second Hand Machines
that are in fine shape and at the right prices. Call and see us before you buy. We have the choice of motorcycles of the world—
INDIAN HARLEY-DAVIDSON EXCELSIOR
If you haven't seen our new bicycles call and we can show you one of the finest lines there is.
G. H. CLEM CYCLERY
Phone 19-J Upland, Cal.

ELECTRIC SERVICE

Applications for service from the Ontario Power Co., light or power, may be signed at our Upland or Ontario stores.

Granger-Hall Electric Company

Fox-Woodsum Lumber Co.
Cor. 9th and Euclid
Complete Stock of
First-Class Building Materials
Lumber, Lime, Cement, Doors and Sash
Roof Paper, "Security Ladders."

Good Reasons Why You Should Buy
ARMOUR FERTILIZERS
They are manufactured from the hi ghest grade of fertilizing materials, which furnish not only plant food, but HUMUS. They are not an experiment—their reliability has been demonstrated both in laboratory and orchard. For Fall Application use Armour's Brand
Bone, Blood and Potash
IT HAS NO EQUAL
E. FULLERTON WILSON, Agt.
236 E. Ninth St. Upland Phones: Office, 262-J; Res. 24-R
Warehouses—Ontario and Upland

COLTON CARNIVAL
The "Orange Belt" Fury of Fun and Frolic
Oct. 20 to 24 incl.
EXCURSION FARE Upland to Colton —AND RETURN— 75c
Sale Dates, Oct. 19 to 24 inclusive
Return Limit, Oct. 26th
Purchase Tickets from Agents only. Conductors on cars do not sell them.
PACIFIC ELECTRIC RAILWAY

POLITICAL ADVERTISING

For Superior Judge
J. W. CURTIS
Regular Primary Nominee
Election Nov. 3, 1914

Henry M. Willis
REGULAR PRIMARY NOMINEE FOR
Superior Judge
ELECTION NOVEMBER 3 1914

OCTOBER IS UPLAND NEWS BARGAIN MONTH

And this year will witness one of the greatest bargain sales in the history of the institution, for both old and new subscribers to The Upland News are going to be given the opportunity of a life-time.

ALUMINUM KITCHEN WARE

This ware is recognized by the housewife as the most durable known for use in the kitchen, and by glancing at the accompanying cuts housewives will find just what they have been looking for. The coffee percolator sells at retail for $3.50, while the other pieces would cost you from 75c to $1.50 each, making a total of $10 for the aluminum set.

Our Bargain Month Offer

Through arrangements made by The News management with the Great Northern Manufacturing Co. of Chicago we are able to offer to News subscribers, both old and new, the following: One 2-quart

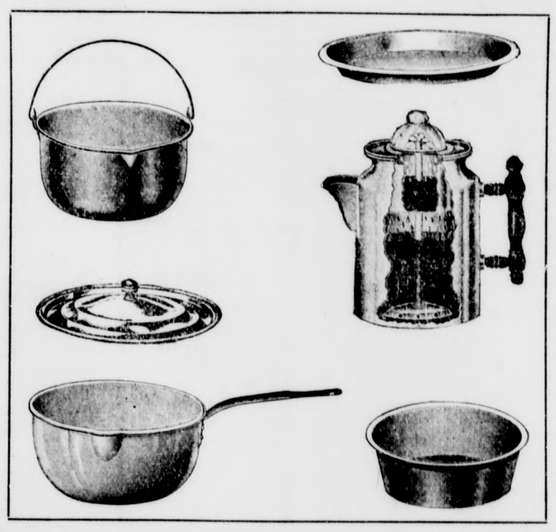

Coffee Percolator ¶ One 3-quart Preserving Kettle. ¶ One 2-quart Lipped Sauce Pan. ¶ One Cover to fit 2-quart Sauce Pan. ¶ One 2-quart Pudding Pan. ¶ One Pie Plate. ¶ One 1-quart Lipped Sauce Pan. ¶ One Year's Subscription to The Upland News. ¶ Both old and new subscribers to this publication can take advantage of this offer. By paying the sum of $5.00 you not only get The Upland News for one year, but the aluminum set goes with it. The number of these sets is decidedly limited, so if you desire to take advantage of this offer list your name with us now.

ALL OF THIS FOR THE SUM OF FIVE DOLLARS

THE UPLAND NEWS OFFICE - - - - - - PHONE 29

LEGAL ADVERTISING

In the Superior Court of the State of California, in and for the County of San Bernardino.

Phillip R. Blackford, Plaintiff.
vs.
Sarah S. Blackford, Defendant.

Action brought in the Superior Court of the County of San Bernardino, State of California, and the Complaint filed in the office of the Clerk of said County of San Bernardino.

JOHNSON & PHIPPS, San Bernardino, Cal. Attorneys for Plaintiff.

The people of the State of California send greetings to Sarah S. Blackford, Defendant.

You are hereby directed to appear, and answer the Complaint in an action entitled as above, brought against you in the Superior Court of the County of San Bernardino, State of California, within ten days after the service on you of this summons—if served within this County; or within thirty days if served elsewhere.

And you are hereby notified that unless you appear and answer as above required, the said plaintiff will take judgment for any money or damages demanded in the complaint, as arising upon contract, or plaintiff will apply to the Court for any other relief demanded in the complaint.

Given under my hand and the Seal of the Superior Court of the County of San Bernardino, State of California, this 14th day of August, A. D. 1914.

CHARLES POST, Clerk.
By J. E. ALBERT, Deputy Clerk. 18t10

NOTICE OF SALE OF MUNICIPAL BONDS AGGREGATING $25,000.000.

Notice is hereby given that the Board of Trustees of the City of Upland will on Wednesday, the 4th day of November, 1914, at the hour of 7:30 p. m., at the Council Chamber, in the City Hall in said City, sell to the highest bidder, for cash lawful money of the United States, Forty (40) bonds of said City, each Bond being dated the 1st day of November, 1914, and being for the sum of Six hundred twenty-five ($625.00) Dollars each, one of said bonds being due each year thereafter until the whole are paid. Said bonds shall bear interest at the rate of 6% per annum, payable semi-annually at the office of the City Treasurer.

All bids shall be sealed and shall be accompanied with a certified check, payable to said City, in the sum of Ten (10%) per cent. of the amount bid, such bid to be deposited with the City Clerk before 7:30 o'clock p. m. of said day.

Said check to be forfeited to said City if the successful bidder fails to take said Bonds and pay therefor within ten days after the acceptance of said bid.

Said Bonds were authorized at a special election held for that purpose on the 15th day of September, 1914.

2213 CHAS. P. FULLER, City Clerk.

ORDINANCE No. 129.

An Ordinance Providing for the Issuing of Bonds in the City of Upland in the Amount of $25,000.00 for the Acquisition and Construction of Certain Municipal Improvements.

Whereas, the proposition to incur a bonded indebtedness of the City of Upland for the purpose of acquiring of certain municipal improvements, was on the 15th day of September, 1914 submitted to the qualified electors of said City of Upland, at a special election held therein on said day, for said purpose; and

Whereas, at said special election more than two-thirds of all the voters voting at said special election voted in favor of and did then and there authorize the issuance of bonds of said in the sum of Twenty-five thousand ($25,000.00) Dollars principal, with interest thereon not to exceed the rate of Six per cent. (6%) per annum, interest payable semi-annually, principal and interest payable in lawful money of the United States of America, for the acquisition of certain municipal improvements consisting of the acquisition of fire apparatus and the acquisition of necessary machinery, tools and apparatus for the making, improving and repairing of streets in said City; and

Whereas, the acquisition of said municipal improvements hereinbefore mentioned are for the object and purpose of protecting said City and the inhabitants thereof from fire and furnishing to said City and the inhabitants thereof with

NOW, THEREFORE, The Board of Trustees of the City of Upland do ordain as follows:

Section 1. That bonds of the City of Upland in the amount of 25,000.00 be issued in accordance with the provisions of the act of the Legislature of the State of California, (which became a law under constitutional provision without the approval of the Governor, February 25, 1901,) and all acts or parts of acts amendatory thereof or supplementary thereto, said bonds to be in number of the denomination of $625.00 each. One bond, for $625.00, to be paid the first year and a like amount to be paid each and every year thereafter until the whole sum has been paid. Said bonds shall be substantially in the following form:

No. $625.00

UNITED STATES OF AMERICA,
STATE OF CALIFORNIA, CITY OF UPLAND
MUNICIPAL IMPROVEMENT BONDS
City of Upland, California,
November 1, 1914.

On the first day of November (year of maturity), the City of Upland will pay to the bearer at the office of the Treasurer of the City of Upland, at the City of Upland, California, the sum of $625.00 with interest thereon at the rate of six per cent. per annum, payable semi-annually on the first day of May and the first day of November of each year at said office of said City Treasurer of said City upon the presentation and surrender of the respective and proper coupons hereto attached. Principal and interest payable in lawful money of the United States of America.

This bond is one of forty of even date, herewith of the denomination of $625.00 each, and number consecutively from one to forty, both numbers inclusive and amounting in the aggregate to $25,000.00, one of said bonds, $625.00, being payable one year from date hereof, as aforesaid, and one of said bonds of like denomination being payable in like manner each and every year thereafter on the first day of November until the whole of said bonds, forty in number, shall have been paid, the last payment being due on the first day of November, A. D., 1954.

This bond is issued in pursuance of the provisions of the Act of the Legislature of the State of California, entitled "An Act authorizing the incurring of indebtedness by cities, towns and municipal corporations for municipal improvements and regulating the acquisition, construction or completion thereof," which became a law under constitutional provision without the Governor's approval February 25th, 1901, and of all acts, or parts of acts, amendatory thereof or supplementary thereto.

It is further certified that all the requirements of law and ordinances of the City of Upland have been fully complied with by the proper officers in the issuance of this bond, that this issue of bonds has been authorized by the vote of two-thirds of all the voters voting at the special election to authorize the issuance of the same, which special election was duly and regularly held in said City on the 15th day of September, 1914, and that the total amount of indebtedness of said City of Upland incurred by this issue of bonds, together with all other indebtedness actually incurred or authorized to be incurred does not in the aggregate exceed fifteen per cent of the assessed value of all the real and personal property of the said City of Upland nor does it exceed the limit prescribed by the Constitution or the laws of the State of California.

IN WITNESS WHEREOF, the said City of Upland has caused this bond to be signed by the executive of the municipality, to-wit, the President of the Board of Trustees of said City and also by the Treasurer of said City, and to be countersigned by the Clerk of said City and the corporated seal of said City hereto attached to be authenticated by a facsimile signature of its treasurer engraved thereon.

President of the Board of Trustees of the City of Upland.

Treasurer of the City of Upland.

Clerk of the City of Upland.

That the Coupons shall be attached to each of said bonds for the interest accruing thereon and said coupons shall be substantially in the following form, to-wit:

$ ——————(amount of interest.)

On the first day of (Month of Maturity) A. D. (year of maturity) the City of Upland promises to pay to the bearer, at the office of the Treasurer of the City of Upland, in the State of California, the sum of (amount of interest) dollars in lawful money of the United States of America, for semi-annual interest due on "Municipal Improvement Bonds No. (Number of Bond to which coupon is attached.)"

Treasurer of the City of Upland.

Section 2. All bonds issued under the provisions of this ordinance shall be dated November 1, 1914, and shall bear interest at the rate of six per cent. per annum, payable semi-annually on the first day of May and the first day of November of each year after their issuance, principal and interest payable in lawful money of the United States of America, at the office of the Treasurer of the City of Upland, in the State of California.

The President of the Board of Trustees of the City of Upland, being the chief executive officer of the said municipality, and the Treasurer of said City are hereby authorized and directed to sign all of said bonds, and the Clerk of said City is hereby authorized and directed to countersign the same and affix the corporate seal thereto and the Treasurer of said City is hereby directed and authorized to authenticate the interest coupons attached to said bonds by having a facsimile of his signature engraved thereon, which coupons shall be numbered consecutively. Such bonds may be issued and sold by the legislative branch of said City, as they may determine, but not for less than their par value, and deposit the proceeds of such bonds in the municipal treasury to the credit of the proper improvement fund and shall be applied exclusively to the purposes and objects mentioned in this ordinance.

Section 3. The Legislative branch of said City of Upland shall at the time of fixing the general tax levy, and in the manner for such general tax levy provided, levy and collect annually each year until such bonds are paid or until there shall be a sum in the Treasury of said City set apart for that purpose sufficient to meet all sums coming due for principal or interest on such bonds, tax sufficient to pay the annual interest on such bonds, and also such part of the principal thereof as shall become due before the time of fixing the next general tax levy. The taxes herein required to be levied and collected shall be in addition to all other taxes levied for municipal purposes, and shall be collected at the same time and in the same manner as other municipal taxes are collected, and be used for no other purpose than the payment of said bonds and accruing interest.

Section 4. The proceeds of the sale of said bonds shall be placed in a fund to be known as the "Municipal Improvement Fund."

Section 5. This ordinance shall take effect and be in force upon its adoption and approval.

Section 6. The City Clerk shall certify to the adoption of this ordinance and cause the same to be published once in The Upland News.

I hereby certify that the foregoing ordinance was adopted by the Board of Trustees of the City of Upland by the following vote, to-wit:

Ayes: Woodbridge, Anderson, Grier, Johnson, Lambrigger.
Noes: None.

CHAS. P. FULLER, City Clerk.

I hereby approve the foregoing ordinance this 21st day of October, 1914.

C. V. LAMBRIGGER President Pro Tem. of the Board of Trustees of the City of Upland. 2311

NOTICE TO CREDITORS.

Estate of Hannah Minerva Palmer, Deceased.

Notice is hereby given by the undersigned, Administrator of the estate of Hannah Minerva Palmer, deceased, to the creditors of, and all persons having claims against the said deceased, to exhibit them, with the necessary vouchers, within four months after the first publication of this notice, to the said Administrator at the law office of Warmer and Jones, Rooms 1-2-3, Citizens Bank Bldg., Ontario, Calif., the same being the place for the transaction of the business of said estate, in the County of San Bernardino. M. F. PALMER.

Dated at Oct. 19, 1914. 235

NOTICE.

Office of the Board of Supervisors of San Bernardino County, Tuesday, October 13th, 1914.

Sealed bids will be received by the Clerk of the Board of Supervisors of San Bernardino County, at his office, until eleven o'clock a. m. of Monday, November 2nd, 1914, for the grading of Elwanda Avenue from San Bernardino Avenue to one-half mile north of Base Line in the Second Road District, in San Bernardino County.

Specifications of this work are on file in the office of the said Board, to which bidders are hereby referred.

CHARLES POST, Clerk of Board.
By R. H. MACK, Deputy. 2113

WISDOM IN POPULAR EDUCATION.

There has been in many cities and towns during recent years a general extension of our popular education, especially in the higher grades. Many of these innovations have been manifestly wise and calculated to further strengthen and popularize our public school system, as, for example, the establishment of high schools for boys where mechanical arts and practical commercial education may be acquired, so that on leaving the school the boys will be fitted to successfully enter the everbroadening fields of a mechanical and business activity. So also we have in some of our cities high schools of practical arts for girls, where, in addition to a thorough course in domestic economy, comprehensive courses in millinery, dressmaking and art designing offer opportunities for young women to prepare themselves for successful maintenance in vocations that afford excellent opportunities for skilled workers. In some of the grammar schools, courses in shorthand, bookkeeping, and mechanical industries such as typesetting have been acceptably introduced for the benefit of those who are unable to continue through the high school.

There are other innovations, however, that have materially lessened the popularity of the public schools and whose value is far less obvious. Indeed, some of these are open to very grave objections. They lessen the sense of responsibility on the part of a parent at a time when leading thinkers everywhere are admitting this failure on the part of parents to be one of the chief, if not the principal cause of the very evils complained of in our young.

The attempt to intorduce sex hygiene affords an illustration of what we have in mind. The nation-wide opposition to this and other recent innovations should not be ignored by those in charge of our popular education. Prominent statesmen, educators and even some physicians of national reputation have recently sounded warnings that call for serious consideration. Take, for example, the outspoken protest of Governor Dunne of Illinois, in which he declared his conviction that he teaching of sex hygiene in the schools "will induce rather than suppress immortality and unchastity." Governor Dunne was educated in our public schools and is naturally desirous of promoting popular education, but in his protest he says: "I honestly fear that if sex hygiene be taught in the schools and young boys and young girls in the open classrooms are made aware of things which may be taught in the line of sex hygiene, it may create, in their young minds a prurient curiosity, which will induce, rather than suppress, immorality and unchastity."

That the Governor voices the sentiment of a very large number of highly intelligent citizens is indicated by a volume of other recent protests from statesmen as well as educators, clergymen, and physicians.

SARGOSSA SEA

The Sargossa Sea, so long the pleasing haunt of the more fantastic of best-seller novelties, has loosed its moorings, drifted away from the fateful whirlpool of the Indian Ocean, and cast anchor in New York harbor. Here at least is a curoius collection of shipping, caught in this back water of international war, which might conceivably pass itself off as being nearly related to the mythical argosies of the Sea of Dead Ships.

From Ellis Island to Tottenville, in the upper bay, there is to be seen today a sight not equaled anywhere in the world. In this greatest port of strings of ships flying the flags of all the countries now grappling to the death in Europe. They are so close together that the proverbial biscuit could be tossed almost from one to the other, so close that scowls and hard words are communicated easily enough by the crews. Yet they lie in amity; the mantle of this naton covers all alike.

Here are British tramps and German liners, Russian emigrant ships and French freighters, Austrian hookers and many others, their ensigns all fluttering. Some may grow weary of inaction, perhaps, and slip out past Sandy Hook, to brave the dangers of destruction or capture. How many will be afloat a year from new?—New York Press.

Take advantage of the Upland News' October Bargain Sale.

For Prosperity For All

Vote Against Eight-Hour Law

N. B. Binckley, President
J. A. Guthrie, Secretary
R. O. Price
W. F. Grow
C. E. Davis
A. G. Kendall
E. F. Van Luven
Executive Committee
W. G. Mumper
G. W. Beattie
Z. Leo Ledeau
A. M. Ham
Victor C. Smith
Homer Fox
W. F. Sharp
Frank Webber
F. L. Cram
Edwin Rhodes
F. C. Crowell
C. V. Lambrigger
Chas. Molsinger
J. H. Scott
A. H. Morgan
C. E. Tibbot
Wm. Laidlaw
F. C. Bell
F. A. Ross
Jno. Andreson, Jr.
Geo. F. Feetham
Geo. T. Mallery
Jacob S. Jonas
General Committee

The San Bernardino County Farming and Commercial League, representing Commerce and Agriculture, Employer and Employee, asks you to vote "NO" on the drastic eight-hour law, AMENDMENT NO. 3.

BECAUSE—

It will interfere with personal liberty.

It will increase the cost of living.

It will increase the cost of production.

It will limit the earnings of the working man.

It will add to the difficulties of commerce.

It will add to the difficulties of agriculture.

Some day you will want to work more than eight hours a day. Like thousands are already doing, you will want that extra hour or two hours' pay for a "rainy" day. A vote for the measure or no vote at all will hurt thousands of others and YOURSELF.

How to Vote November 3

3	EIGHT HOUR LAW. Initiative act adding section 393½ to the Penal Code. Declares it a misdemeanor, punishable by fine or imprisonment in county jail or both, for any employer to require or permit or to suffer or permit his overseer, superintendent, foreman or other agent to require or permit any person in his employ to work more than eight hours in one day or more than forty-eight hours in one week, except in case of extraordinary emergency caused by fire, flood, or danger to life or property.	YES	
		NO	X

Now is the right time for

Painting, Tinting, Paperhanging

S. S. MYERS

Is the right man to do the work

Phone 45-L

CLASSIFIED ADS

WANTED

WANTED—We have a cash buyer; for a young grove of ten to fifteen acres, two to seven years old. Call or write, giving full particulars and exact location, so we can show same. Harmer & Cowan, Pomona, Cal. Phone 90. 23t3

WANTED TO RENT—6-room house, modern, furnished or unfurnished, Upland or San Antonio Heights. Address Box 888. 22t1*

WANTED—At the Upland Foundry old cast-iron scrap and plowshares. Will pay cash for same. 22tf

WANTED—Young woman to enter the training school for nurses. Apply to Matron, Ramona Hospital, San Bernardino. 21t3

WANTED—All kinds of team work. A Monroe. Phone 139-Y.

FOR RENT

FOR RENT—6-room house on North Second Ave. Apply at 693 Second Ave., Upland. 23tf

FOR RENT—5-room bungalow and an acre of good ground, on East Ninth St., 5 blocks out. $7 per month. Inquire 575 East Ninth St. F. B. Chaffee. 21t3

FOR RENT—The Jacob Knapp residence on West 18th St., consisting of a large 7-room house with electric lights, water, porcelain bath, nice large cooler, together with nice barn, lemon house and large shed; all for $12.00 per month. Mary Knapp. Phone 144-R-1. 21tf

FOR RENT—Furnished rooms for light housekeeping. Phone 344-R. 20tf

FOR RENT—One 8-room house on East 9th St.; also store room 30x44, the old P. O. room. Chas. Ruedy. 18tf

FOR SALE

FOR SALE—Several hundred fine Brandywine strawberry plants, 75c per 100. Call 359-J. 22t2*

FOR SALE—A full line of leather bags, suit cases, and trunks at Upland Furniture Co. 23t1

FOR SALE OR RENT—House and lot on Palm Ave, 2 blocks west of Euclid Ave and one-half block north of Pomona car line. Address Box 716, Upland. 23t1*

FOR SALE—Baby chicks, Rhode Island Reds, Plymouth Rocks, Wyandottes, and Minorcas. Ontario Hatchery, 920 East D. St., Ontario. Phone 296-J. 23tf

FOR SALE—Two oil tanks, capacity of 1000 gals. each. Apply 220 2nd ave. H. E. Humason. 22t1*

FOR SALE—Baby chicks. Your chance. 200 fine Rhode Island Reds, 1 week old for same price as day old. Other varieties. Ontario Hatchery, 920 East D St., Ontario. Phone 296-J. 22tf

FOR SALE—One extra good milk cow. J. L. Schowalter. 22tf

FOR SALE—6-room bungalow and ½-acre lot on East 12th St. All set to good fruit and ornamental trees, curb grade, good condition. price reasonable. Address S. Lewis, P. O. Box 717, Upland. 20t3

FOR SALE—Minorca eggs for hatching, $1.00 per setting. Inquire G. A. Hansler, East Ninth St., near the bridge. 19tf

FOR SALE—One dining table and chairs. Phone 242-Y. 19tf

FOR SALE—Driving and work mare, 1300 pounds; splendid disposition. John B. Morrow, 15th and Euclid. 10tf

FOR SALE—My home place on East Ninth street, also lot adjoining. G. B. Hayden. Inquire at the News office. 43tf.

MISCELLANEOUS

FOR EXCHANGE—5-passenger auto and vacant lot, for house and lot worth $2000. Address P. O. Box 607, Upland. 22t2

AFTER OCTOBER 1 FREDERICK Maurer will be the official agent in the city of Upland for the Tribune and Express and the paper routes will receive his careful attention. All desiring the papers should call Phone 348-J. 21tf

NOTICE—Cement and stone work of any kind at any time. Phone J. H. Byer, 217-Y. 21t4

FOR EXCHANGE—60 Columbia disc records; cost 50c each. Want sewing machine, china closet, Mission rocker, or what have you? Phone 66-R. 23t1

WILL EXCHANGE—House and two lots in the Bowen and Bowers addition for lots near town, or Eastern property for lots here. Phone 215-L. 22t3

LOST AND FOUND

FOUND—At Upland Furniture Co., the most complete line of rugs that have ever been shown in this city. 23t1

LOST—Neither time, nor money, nor patience is lost by investing in a New Home sewing mahine. Upland Furniture Co. 23t1

REPORT OF W. C. T. U. MEETING

Discussion of amendments, Weighing of Supervisorial candidates, continued.

Upland W. C. T. U. is composed of 75 women, who have lately been given the ballot, and who appreciate this power and sincerely wish to use it to the highest good of the home, the State and the nation.

The meeting last Friday was therefore one of much interest, as the pastors of the various churches had been invited to discuss the 48 amendments to be voted upon.

Pastors Burkholder, Horsch, Stone and Sampson were present. Rev. Goettel, sick, was absent.

Rev. Horsch spoke of the great expense of the liquor traffic; that of all the costly products of America, the drunkard is the most expensive, costing more than the Panama Canal, more than our navy, wars, floods, or fires. In actual numbers the saloons of our country graduate and turn out upon our streets 600,000 drunkards every year, and 100,000 of these are boys between the ages of 16 and 20 years. Today there are 1,000,000 drunkards in the U. S., of whom 166,666 are boys.

The homes are furnishing the boys and the taxpayers are furnishing the money to pay the bills for crimes and courts and poor houses and jails and insane asylums and divorce trials.

God pity the slayers in war, but God pity more America, who slays by her drink traffic her 1000 per day.

Rev. Stone spoke of the moral amendments which are so very important to our State, and urged all to be careful to make no mistake in these. Amendments 2 and 39 are the prohibition ones and should be voted yes. Amendment 47 is the Royal Liquor Men's measure to prevent voting for prohibition for eight years, if it fails this year. Vote no on 47. On abatement of nuisances, No. 4, by all means vote yes. This is against the red light business. No. 18 is to protect our beautiful wild birds and animals. Vote yes. Against prize fights, No. 20, vote yes.

Rev. Sampson said there is much talk that blind pigs will infest the towns if prohibition carries. In answer to this he said he was much more afraid of pigs that are not blind than of blind ones, and illustrated this by the story of the boy and the old sow. He said:

"You may put this down, that where there are blind pigs there are blind officers, and where there are blind officers there are blind voters behind them."

The order of the meeting now changed, as at the request of their supporters, Candidates Van Wie and Pine were present to speak for themselves. The W. C. T. U. wishes to know the principles of its candidates and was glad to welcome Messrs. Van Wie and Pine and give them an equal chance with the other candidates to declare their principles.

As the Supervisors have the appointment of all officers under them, it is very important that we have officers who will enforce the laws and appoint the right kind of officers. Mr. Van Wie Said:

There is not one logical thing in favor of the liquor traffic, and he gave us to understand that there was not much in favor of the Prohibitionists. However, when asked if he would vote against the saloons, he said, "Every time." Mr. Pine also gave us to understand that he was against the saloons, but neither of the men committed himself in writing. There was cheering when Mr. Van Wie said he would vote against the saloons. The ladies are fully weighing the candidates and are anxious that those they choose shall not be found wanting.

The meeting closed with a social hour and refreshments.

PRESS SUPT.

THE RED CROSS FOR UPLAND

A general meeting is called for the city hall, Upland, on Monday afternoon next at 5 o'clock to organize a branch of the Red Cross, or "Over the Seas Society." It is felt that our citizens generally will wish to help in this time of great need.

REPUBLICAN RALLY AT THE GRAMMAR SCHOOL

(Continued from Page 1)

to pave the way for a return to legislation that will insure us prosperity. Also, be it

Resolved, That the same logic demands that California should be represented in the Senate at Washington by a protectionist of unquestioned standing, and we therefore give the same endorsement to the senatorial candidacy of Hon. J. R. Knowland. Also, be it again

Resolved, That Republican success in the nation must be based upon Republican supremacy in the State, and for this reason, as well as because of his own splendid personality and his marked ability for the high office, we pledge our hearty support to Capt. John D. Fredericks, Republican nominee for Governor of California, and likewise to all other Republican candidates in State and County, and call upon the people who believe in Republican principles in theory, and who desire to see efficient administration in practice, to join with us in electing them.

UPLAND GRAMMAR SCHOOL

Names of pupils who have been perfect in attendance for the first month of school:

First Grade

William Bowden, Robert Fox, Kenneth Goodban, Ralph Potter, Morris Swan, Walter Steavert, Emil Tischler, Randall Phillips, Wallace Pugh, Elizabeth Born, Lucile Heif, Marcella Hermandez, Edrie Milam, Mary Marsh, Nadine Osborn, Ellis Puhler, Bethel Wood, Alovia Saragosa, Helen Bryden, Norman Abbott, Eugene Allen, John Bryden, Pearl Lane, Homer Meyers, William Lutz, Charles Parker, Earl Siechese, William Spafford, Viola Colborn, Ruth Dobbins, Irene Lane, Orlena McBride.

Second Grade

Elmer Allen, Frederick Anderson, Kenneth Beattie, Lloyd Braderick, Lommie Craig, Cleddy Crawford, Willard Dettweiler, Evan Donner, Roy French, Marshall Geer, Orville Krehbiel, Harold Long, Willie Mooneyham, Paul Moore, Willard Perkins, Roy Thompson, Paul Wedel, Sandy Young, Beatrice Caldwell, Naomi Dinger, Adrienne Durand, Elizabeth Goodban, Lorene Habeggar, Helen Lemon, Buelah, Mattox, Margaret Maxwell, Hazel Speck, Margaret Troeller, David Hall, Irving Smith, Percy Spafford, Mortimer Willingham, Elizabeth Best, Lucile Bryant, Thelma Cornett, Lester Johnson, Ruth Johnson, Virginia Joughin, Opal Miller, Ruth Monroe, Rhoma Wisely.

Third Grade

Jay Bice, Kenneth Sampson, Blanche Collins, Helen Golliher, Margaret Harris, Almon Allen, Ellitt Bowman, Franklin Chaffee, Keith Danks, Hugh Dobbins, Francis Lane, John Lim, Loraine Loch, Eugene Milam, Kenneth Sikes, Jack Springer, Willie Teschler, John Thompson, George Wilson, Marian Bryden, Vendetta Crawford, Gessel McNeil, Mary Nafius, Ruby Naylor, Eunice Packard, Loise Reed, Florence Young, Gladys Phillips.

Fourth Grade

Avery Allen, Louis Babbs, Clarence Best, Earl Bice, Duncan Christian, Ernest Cline, Albert Myers, Cecil Myers, Rudolph Puehler, Clifford Scroggin, Ralph Speck, Ernest Wilber Swan, Roy Teschler, George Voss, Danville Pugh, Laura Allen, Dorothy Bryden, Cecille Deeds, Elizabeth Harris, Myrtle Houchin, Harriet Johnson, Thelma Lewis, Lillie Meissner, Marguerite Moremen, Doris O'Connell, Gladys Reed, Bertha Wedel, Anna Welker, Eliza Brown, George Duley, Earl French, Clyde Galbreath, Gordon Guthrie, Loren Long, Marion Maxwell, Tressie McBride, Edward MacLaren, Fannie Perkins, Helen Puehler, Lloyn Shugart, Grace Smith, Howard Willingham.

Fifth Grade

Mark Bailey, Gilbert Cline, Sadie Dinger, Jakie Voth, Vera Aldridge, Ona Babbs, Beatrice Blohm, Alice Dales, Helen Goodrich, Grace Hiebert, Vey Hobbs, Bernice Maxwell, Mildred Mitchell, May Mohler, Gertrude Smith, Ruth Stavert, Willie Tinsley, Carroll Whipple Kenneth Allen, Earl Dales, Wallace Heibert, Wayne Kelley, Lisle Lane, Isaac Lane, LeRoy Leaman, Bert McMasters, Theodore Miller, Cletus Naylor, Philip Sampson, Van Smith, Rudolph Bodenhamer, Garret Christian Lowell Hill, Carlton Joughin, Frederick Kirk, Leonard Kherbiel, Robert Manker, Harry Marshall, Dollie Milam, Lucile Phillips, Norman Springer, Elijah Woodruff.

Sixth Grade

Frances Bodenhamer, David Bender, Frances Bender, Dwight Decker, Ervin Isaac, Lena Leahy, Helen Phillips, Arthur Redmon, Joseph Voss, Edith Anderson, Ardys Bradley, Mildred Bower, Madeline Chaffee, Lucile Eyer, Lura Harmon, Lucille Harmon, Ruth Parker, Mildred Scroggin, Charlotte Shingler, Ovtavia Tinsley, Dorothy Trunkfield, Anna Wedel, Harold Anderson, Harry Allen, Herbert Baer, Harlan Davis, Melvin Dinger, Gustavus Dundas, John Estes, Harold Galbreath, Ramon Lewis, Seymour Lydick, William Manker, Donald MacLaren, Garold Moser, Howard Miller, Clarence Sikes, William Thayer, Peter Philippi.

Seventh Grade

Essie Aldridge, Letha Bice, Venetta Brown, Maude Dinger, Amelia Donner, Ella Haddow, Louise Jones, Ellen Kilgore, Clara Estelle Lutz, Geneva Moremen, Clara Lou Nisbet, Irma Roundtree, Irene Savage, Nelma Thompson, Anna Voth, Anna Voss, Paloma Woodruff, Viola Yeagerline, Minnie Zamora, Charles Allen, Frank Allen, John Bice, Oliver Krebill, Charles Miller, Frederick Parker, Gordon Sondericker, Floyd Soper, Ivan Soper, Harry Voss.

Eight Grade

Lauren Handley, Bentley Harmon, Paul Haury, Myrtle Jones, Ward Kelley, Rachel McBride, Charlie Meissner, Chester Woodruff, Howard Funder, Clarence Dinger, Etta Regan.

Eighteenth Street School

Dollie Burden, Verl Dinger, Gilbert Krebill, Prather Lydick, Helen Plagens, Culver Smallwood, Ernestine Tinsley, Wallace Tinsley, Gordon Warner, Walter Warner, Elwood Zillgitt, Louise Buffington, Alline Koster, Clyde DeLong, Philip Leahy, Dorothy Shingler, John Andreas, Leavenworth Wheeler, Merriil Fenner, Bertha Goodrich, Neyl Hobbs, Viva Moser, Lois Tinsley, Clark Wallan, Crystal Andreas, Malinda Baer, Billie Baxter, Mabel Edwards, Dale Kelley, Edwin Koster, Wilma Moser, Clyde Needham.

At the Churches

Christian Scientist

First Church of Christ, Scientist, of Ontario, hold regular services in the church edifice, West B Street, every Sunday at 11 a. m.

Subject, "Probation After Death."

Wednesday evening, testimonial meeting at 7:45. A reading room is maintained in the same building, which is open to the public daily, except Sunday, from 2 to 4 p. m., where the Bible or authorized Christian Science literature may be read or purchased.

Sunday School at 10 a. m.; pupils up to the age of twenty years are admitted.

Euclid Avenue and F Street.

St. Mark's Episcopal Church

Twentieth Sunday after Trinity.
Holy Communion, 7:30 a. m.
Church School, 9:45 a. m.
Morning service and sermon, 11.
Evening prayer and sermon, 7:30.
Rev. George E. Swan, B. D., Rector.

Brethren in Christ

Sunday School, 9:45 a. m.
Preaching, 11:00 a. m.
Young People's meeting 6:30 p m.
Preaching, 7:30 p. m.
Prayer Meeting, Wednesday evening, 7:30 p. m.

Methodist

October 25, 1914.
9:45, Sunday School.
11, preaching by pastor, subject: "The Pinnacle Experience of Christ."
3 p. m., Junior League.
6:30, devotional meeting of Senior League.
7:30, preaching. Subject: "Jesus and the Issues of Today."
A cordial invitation to you.

S. S. SAMPSON.

Presbyterian

At the morning service of the Presbyterian Church Rev. Bender, a missionary will preach. There will be a union meeting at the Presbyterian Church Sunday evening in the interest of temperance. Rev. S. S. Sampson will give the address. There will be special music. Every one is cordially invited.

CARD OF THANKS

We are desirous in this manner, of thanking the many kind friends and neighbors who, during the illness and death of our brother and father, O. G. Allen, extended to us every sympathy and when we needed assistance we had only to denote our desire. For the floral tributes we are especially appreciative, and to those who so kindly offered the use of their machines for the funeral we desire to extend our thanks.—Mrs. F. M. Hewitt, Mrs. A. C. Allen, Miss C. B. Allen, Mr. and Mrs. C. E. Allen and Sons.

GREAT CONCERT COURSE FOR CHAFFEY UNION.

Five great entertainments are to be given in Chaffey auditorium this winter in the second annual Concert Course given under the auspices of the High School and the Chambers of Commerce of Upland and Ontario. Several of the numbers have been booked from the Redpath Lyceum Bureau, the greatest managers of platform programs in the United States. Some of the most popular artists heard here last winter will furnish one number of the program.

The Dunbars, male quartet and bell ringers, will open the program on Friday evening, Nov. 6. Dozens of the people of Ontario and Upland have heard the Dunbars in the East, and every one that has heard them is anxious to hear them again. They carry a magnificent peal of bells that was made for them in England, and are the foremost company in the United States today. Their male quartet singing is precise and excellent, while an interesting variety is lent to the program by their work with the bells, and other musical instruments.

Alton Packard, cartoonist-lecturer-humorist, will come on Saturday evening, December 12, with an evening of irresistible humor that appears in drawings, sketches, and in songs. Mr. Packard never fails to hold his audiences for the whole evening, and he has appeared repeatedly in the same cities, drawing larger houses at each appearance.

Rogers and Grilley will present on Friday evening, January 22, an evening of music, pathos, and humor that is absolutely unique. Mr. Rogers is a harpist of national reputation, while Mr. Grilley is a reader and impersonator of rare ability. The men have worked together for fifteen years, and have appeared in every State of the Union.

In response to repeated requests the committee has secured McPherson, baritone, and Collison, pianist, with the Sierra Quartet, for a return engagement. Mr. McPherson is the most popular singer that has appeared at Chaffey auditorium, and Mr. Collison pleased much with his piano work. He is a rare accompanist, and in solo work he has the gift of expression that grips the audience. The Sierra Quartet gave a pleasing evening last winter, and will finish out a well-rounded program.

The last number of the course will be in many respects the greatest of the season. On April 9 Skovgaard, Danish violinist, will come in the Skovgaard Concert party. Skovgaard is a player of world reputation. He has played before King Christian of Denmark, King Oscar of Sweden, King Hakon of Norway, and Emperor William of Germany by special request. Skovgaard plays a magnificent Stradivarius violin, which was purchased for $13,000 and which is probably worth much more than that today. The program will be a real treat to all music lovers. With Skovgaard come Mme. Elliott-Henness, soprano, and Miss Alice McClung, pianist, both of them artists of repute.

Seats to Be Reserved

The management of the course has had Chaffey auditorium platted, and seats may be reserved for the entire series of concerts. This will do away with long waits to secure satisfactory seats at the entertainments. Reserved seats may be obtained on and after Friday, October 30. Further announcement about where reservations may be secured will be made next week.

The concerts this year are costing some hundreds of dollars more than the series of last winter. They are given not to make money, however, but for the enjoyment and profit of the whole community, and so the price has been fixed the same as last year—one dollar for the five concerts. It will be necessary to sell more tickets than was done last year, but the management is sure that there will be no difficulty about this. There will be a slight additional charge for reserved seats, as last year.

WOMAN'S WORK AT THE SAN DIEGO EXPOSITION, 1915.

The committee on exhibits of the Women's Auxiliary of the Southern California Panama Expositions Commission, consisting of Mrs. F. C. Martin of Beaumont, chairman, Mrs. W. W. Wilson, East Newport, and Mrs. L. B. Hogue, Ventura, is desirous of obtaining the names of all women who wish to exhibit their handiwork at the San Diego Exposition. On receipt of names, printed rules and regulations will be forwarded at once.

As the time is short in which to collect and arrange these exhibits, every one is urged to act promptly.

Wth which

Our Shop Abounds

To Save Milady's Baking
Among her daily rounds.
OUR BREAD, OUR PIES,
OUR CAKES, OUR BUNS,
Of Quality so Rare,
Save the Fatigue of Baking Day
The Worry, Heat and Care.

Boston Bakery

"Hallowe'en"

Novelties
Now on Display

Pumpkins
Lanterns

and Candles, all sizes

MARSHMALLOS

in 10c packages
or bulk

FINE FOR TOASTING
at
Churchill's

Phone 71

South of Ninth Street

Second Annual
Concert Course

Under Auspices of Chaffey Union High School and the Chambers of Commerce of Ontario and Upland, Cal.

Five Great Entertainments
For One Dollar

Reserved Seats 50c extra
(10c per number)

Dunbar Male Quartet and Bell Ringers
Friday, November 6

Alton Packard, Cartoonist-Lecturer
Saturday, December 12

Rogers & Grilley, Harpist and Entertainer
Friday, January 22

McPherson & Callison with Sierra Quartet
Friday, February 19

Skovgaard, Great Danish Violinist
Friday, April 9

Buy Season Tickets Early

PUBLIC SALE
OF
City Lots
ONTARIO, CAL.
Tuesday, Oct. 27, 10 a.m.

Concert by ONTARIO CITY BAND
FREE LUNCH

J. A. Woy will sell his subdivision in the City of Ontario, consisting of 28 large, deep lots located on East D and E Streets, at public auction. The sidewalks, curbing and street work is all done; city water is piped in front of each lot, and fire hydrants are located on each of the streets.

This addition is well located in the northeast section of the city, with good homes already built on three sides of it. It is in a splendid neighborhood and has all the modern conveniences to make a happy home. Ontario is as fine an inland city as there is in California, with fine schools and churches, electric and steam railroad connections with Los Angeles, San Bernardino, Redlands, and Riverside.

These lots have large orange and lemon trees in full bearing on all of them, which make them most desirable building sites. One corner lot has a five-room house on it.

Be sure to come to this Sale and secure you a home at your own price.

TERMS—10% Cash, balance in payments of $10 per month, with interest at 7 per cent. A discount of 7 per cent will be given for cash.

Go out and view these lots before the Sale. This is a find chance to buy a home on small payments.

REMEMBER—Band Concert and Free Lunch at Close of Sale.

J. A. WOY

G. W. WOY :: :: Auctioneer